

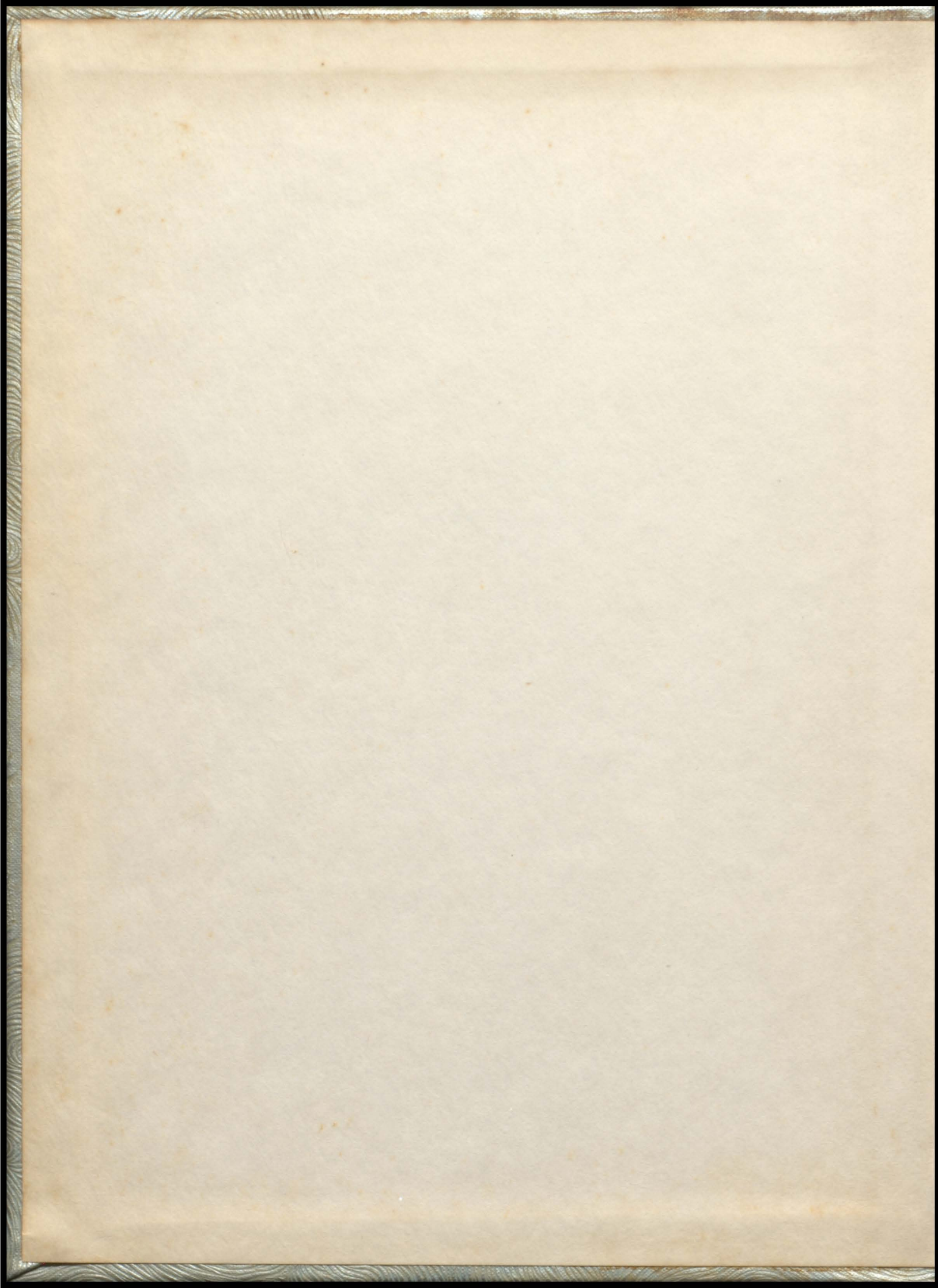

THE 1952
LEHO

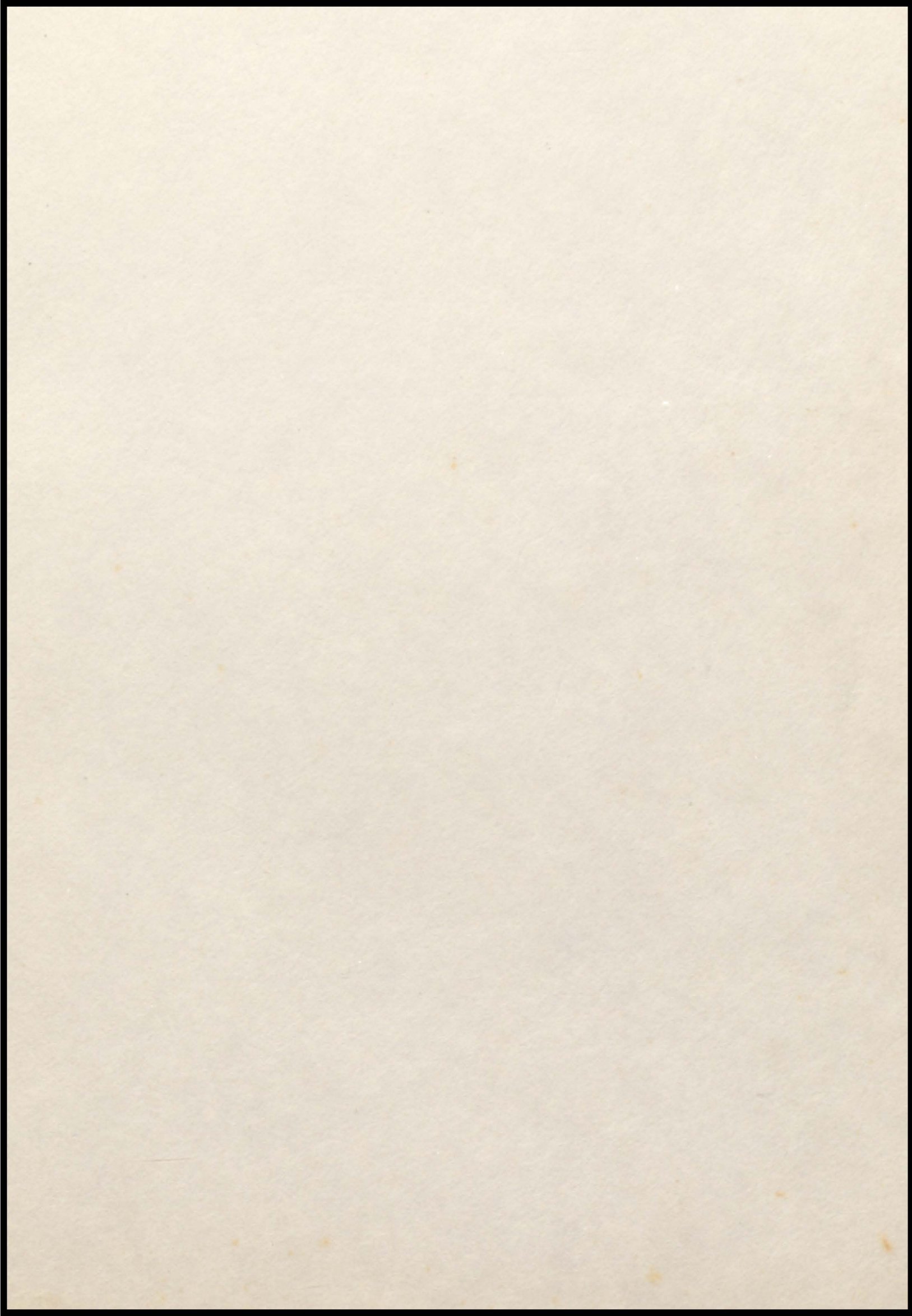

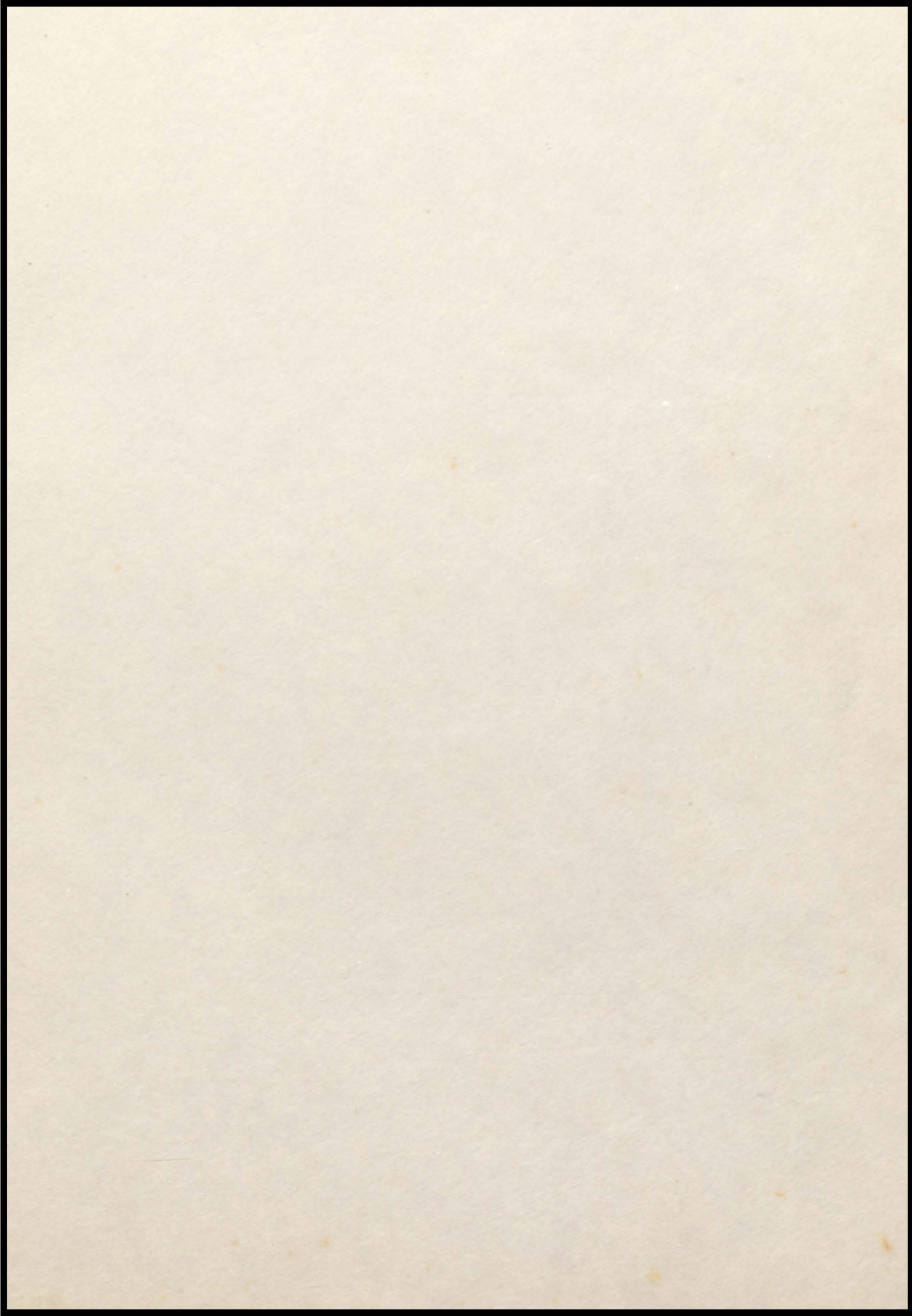



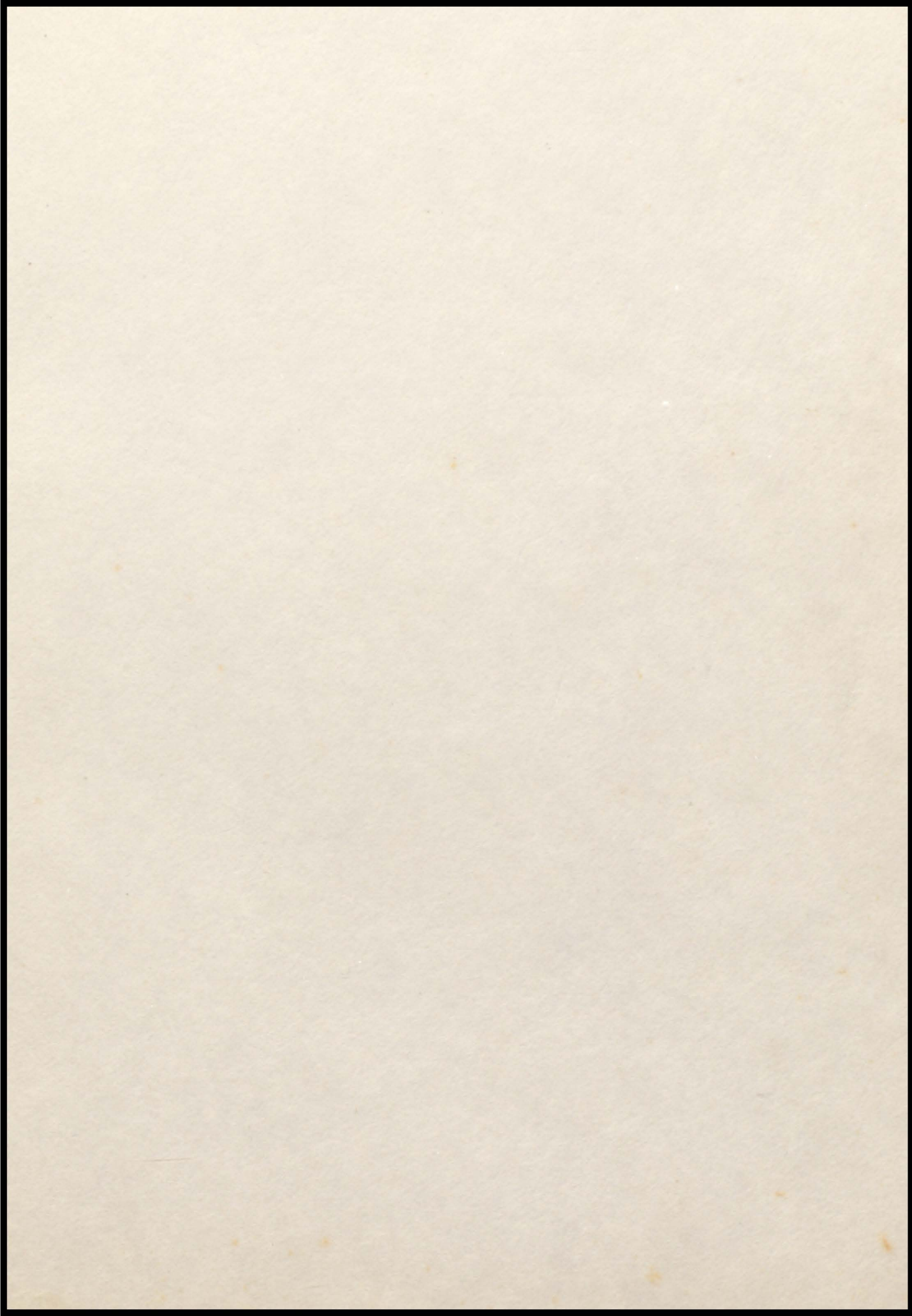

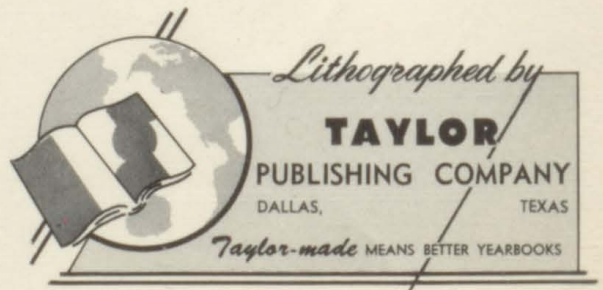

Lithographed by

TAYLOR
PUBLISHING COMPANY
DALLAS, TEXAS

Taylor-made MEANS BETTER YEARBOOKS

The

ECHO

PUBLISHED BY THE
SENIOR CLASS OF THE
FAYETTE COUNTY
HIGH SCHOOL
VOLUME XVI

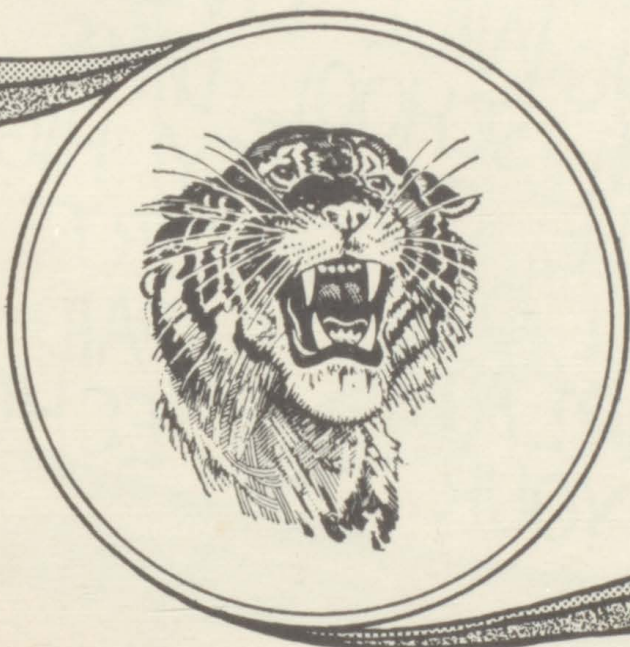

1952

FAYETTE, ALABAMA

Foreword

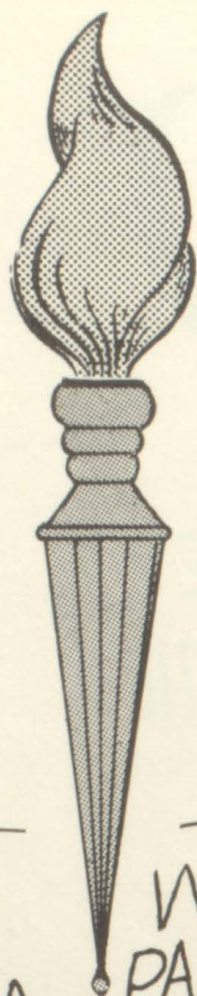

WE PRESENT TO YOU
A PANORAMA OF THE PAST
YEAR'S EVENTS. OUR SINCERE
DESIRE IS THAT IN THE FUTURE
YEARS, AS YOU TURN THESE
PAGES, YOU WILL LIVE AGAIN
YOUR HIGH SCHOOL DAYS
AT FAYETTE COUNTY HIGH
SCHOOL. ALL OUR EFFORTS
WILL BE GREATLY REPAID IF
YOU LIKE YOUR 1952 ECHO

Contents

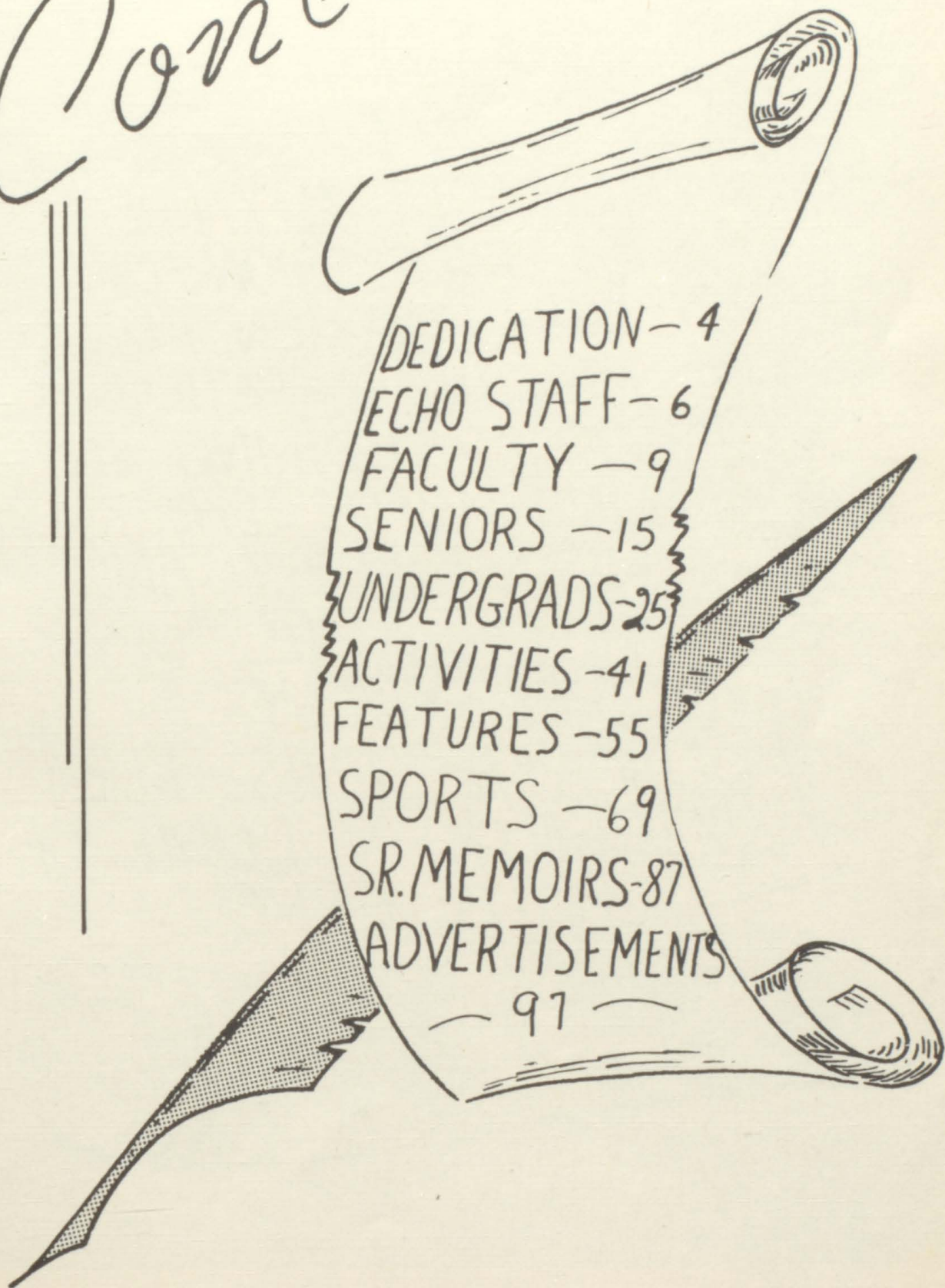

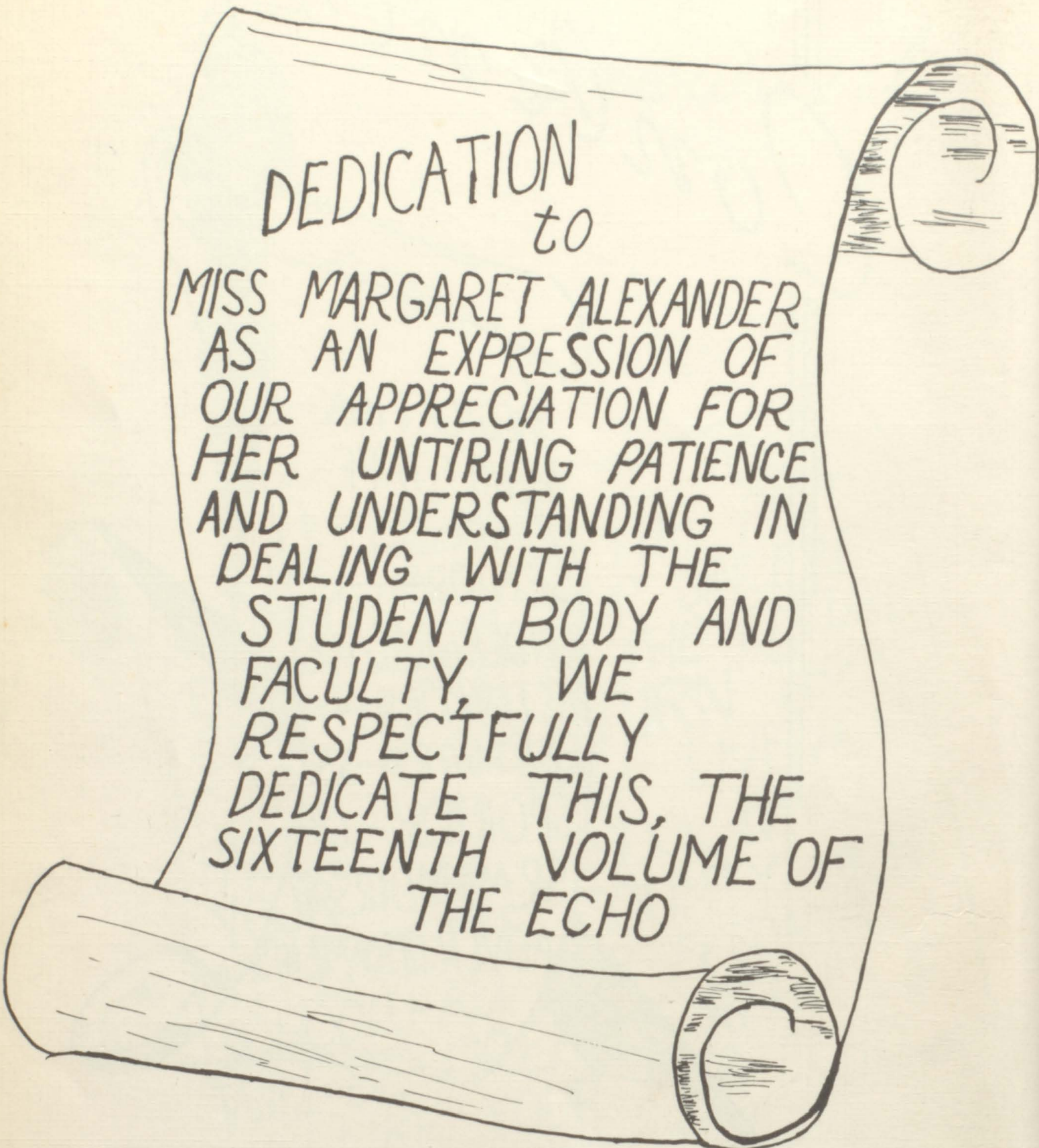
A hand-drawn scroll with text on it. The scroll is drawn with simple black lines and has two circular ends on the right side, suggesting it is a rolled-up document. The text is written in a simple, hand-drawn font.

DEDICATION
to

MISS MARGARET ALEXANDER
AS AN EXPRESSION OF
OUR APPRECIATION FOR
HER UNTIRING PATIENCE
AND UNDERSTANDING IN
DEALING WITH THE
STUDENT BODY AND
FACULTY, WE
RESPECTFULLY
DEDICATE THIS, THE
SIXTEENTH VOLUME OF
THE ECHO



MISS MARGARET ALEXANDER



THE ECHO

As usual this year has been a hard and busy one, but it has passed so quickly we hardly knew that we were nearing the end of another school session.

The Staff, as always, worked laboriously to give you an annual that will be remembered as a job well done. Bobbie as our art editor, has given us many beautiful drawings. Ned and Carol have handled the finances well. Joe Alfred and Buddy have contributed the sports. Linda and Jimmie have snapped pictures all over the campus. Leon and Eleanor have done a fine job as circulation managers, while our typists, Gayle and Carolyn have worked to get our always late material in on time. Betty and Ann have worked with the staff hoping our Echo may be a success.

We would like to thank our financial supporters, our teachers and the student body for being so co-operative and understanding. Our greatest thanks go to Miss Terry whose guidance we could not have done without. And now that we are finishing, you may be the judge of all our efforts.



Gayle Herren, Carolyn Newton, Jimmie Riley, Linda Williamson, Joe Lawrence, Bobbie Bobo, Miss Thelma Terry, Betty Black, Ann Anders, Buddy Lindsey, Carol Howell, Ned Cargile, Eleanor Gray, Leon Pettis.

Gayle Herren, Carolyn Newton—Typists; Jimmie Riley, Linda Williamson—Feature Editors; Buddy Lindsey, Joe Lawrence—Sports Editors.



Betty Black—Associate Editor; Miss Terry—Sponsor; Ann Anders—Editor; Bobbie Bobo—Art Editor; Carol Howell, Ned Cargile—Business Managers; Eleanor Gray, Leon Pettis—Circulation Managers.







ATLANTIC
OCEAN

SOUTH
PACIFIC

ADMINISTRATIVE
COOPERATION



FAYETTE COUNTY HIGH SCHOOL

J. M. BROWN
Principal

J. E. WEBSTER
Assistant Principal



MISS MARGARET ALEXANDER
University of Alabama A.B. M.A.
Senior III
English, Commercial Law, Tiger Rag,
News Bureau, Oratorical Contest.

MISS JANEENE SMITH
Huntingdon College A.B.
Senior III
Math, Beta Club, Class Night.

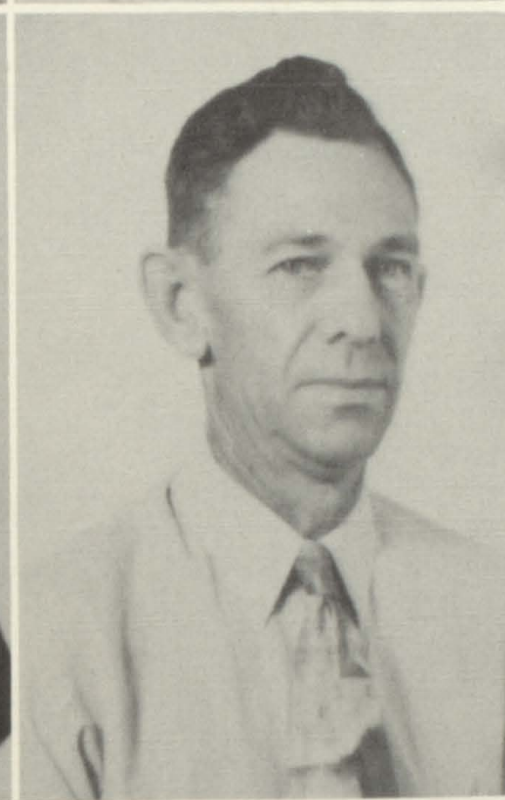

MISS NELLIE BROCK
Mississippi Southern B.S.
Senior II
Science, FTA, Junior and Senior Prom.

MR. P. W. COLBURN
University of Alabama B.S. M.A.;
Jacksonville S. T. College.
Senior II
History, Junior and Senior Prom, Ora-
torical Contest.



MRS. CORA LEE BROWN
Senior I
Choral, Class Night.

MRS. FRANKIE MARTIN
Howard College A.B.
Senior I
English, Oratorical Contest, Spanish
Club, Football Banquet.



MRS. MARGARET ENSLEN

Judson College A.B.

Junior II

Math and Science, Beta Club, Basketball Banquet.

MRS. GWEN SANDERS

Florence S. T. College B.S.

Junior II

English and History, Senior Play, 4-H Club Boys.



MISS THELMA TERRY

Howard College A.B.

Junior II

Commercial, The Echo, Coronation.

MRS. ALMA CANNON

Florence S. T. College B.S.

Junior I

English and History, Class Night, Junior Red Cross.

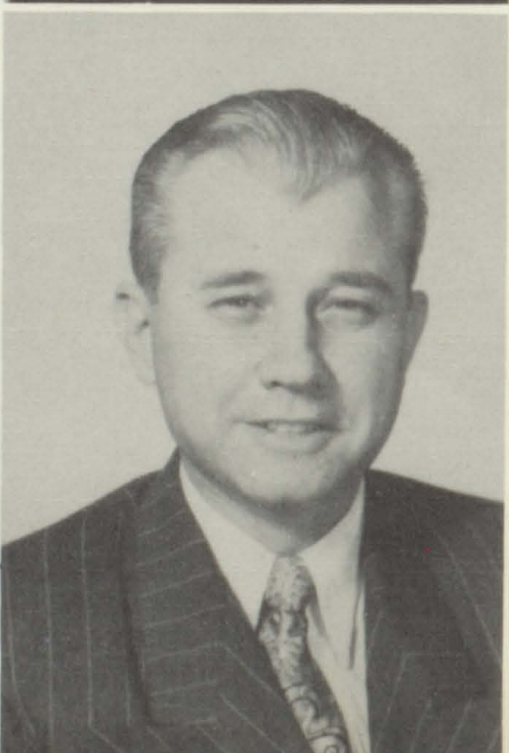
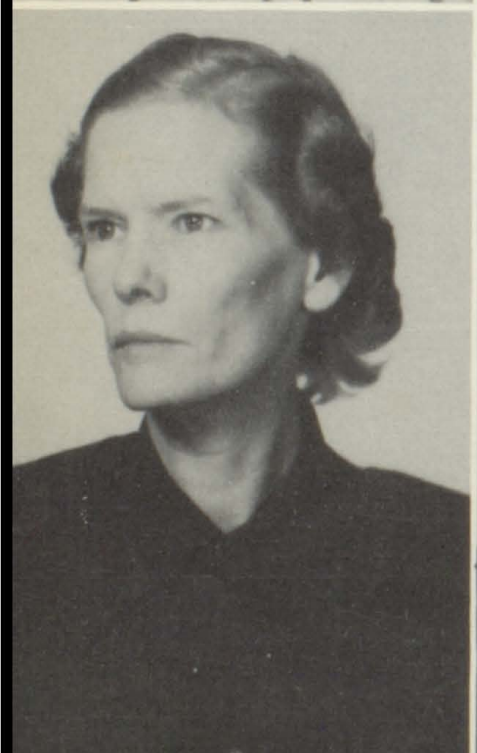

MRS. LOTTIE CARGILE

Livingston S. T. College B.S.

Junior I

Math and Science, 4-H Club Girls.

MR. J. E. WEBSTER

Florence S. T. College B.S.

Junior I

Librarian, Commercial Law, Graduation, Oratorical Contest.



MRS. SADIE GOODWIN
Alabama College B.M.
Piano.

MR. EWELL SCOTT
University of Alabama B.S.
Band.

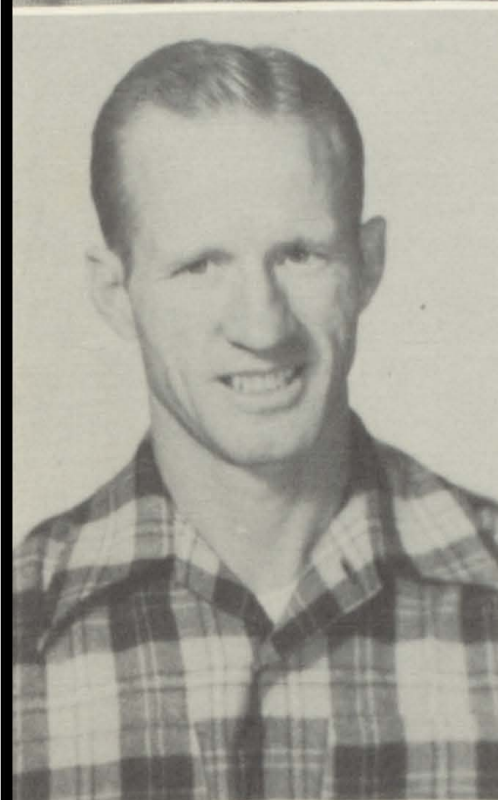

MR. J. B. McCLENDON
Birmingham Southern B.S.
Physical Education, Coach, Class Night,
Football Banquet, Basketball Banquet,
Field Day.

MISS HELEN PETERSON
Alabama College B.S.
Physical Education, Senior Play, Junior
Play, Dramatics Club, Spirit Commit-
tee, Cheerleaders, Field Day.



MRS. ESTELLE GARRISON
Alabama College B.S.
Junior III
Home Economics, FHA, Junior and
Senior Prom, Barn Dance.

MR. ROBERT HARWELL
Auburn B.S.
Junior III
Vocational Agriculture, FFA, FFA
Speaking Contest, Coronation, Barn
Dance.





SENIORS

NATL BANK

PRESS

NORTH ATLANTIC

ATLAS



SENIOR CLASS OFFICERS

President	NOLAN ROBERTSON
Vice President	BETTY BLACK
Secretary	BOBBIE BOBO
Treasurer	BETTY LOU LAWRENCE
Reporter	BUDDY LINDSEY
Sponsors	MISS JANEENE SMITH MISS MARGARET ALEXANDER

CLASS MOTTO—"Build for Character Not for Fame"

CLASS COLORS—Lavender and Pink

FLOWER—Pink Rose

Seniors

ANN ANDERS

Glee Club, Secretary 48; FHA; FTA; Spanish Club; Beta Club, Secretary 52; Candidate for State Beta Club Secretary 51; Junior Red Cross, Secretary 50, Vice President 51; Junior Red Cross Representative to Southeastern Area; Senior Play; Miss Homecoming Maid 49; Beauty Contest; Delegate to FHA State Convention 51; Class Vice President 50; Editor of Echo; School's Who's Who 52.

LINTON BALLINGER

FFA President 51-52; FFA Sentinel 50-51; Senior Basketball; Most Handsome Contest.

NELDA ANN BIRCHEAT

Math Club; Glee Club 49-50; Beta Club; FTA.

BETTY ANN BLACK

Beta Club, Vice President 52; Glee Club, Secretary and Treasurer 52; FHA, Vice President 51; Vice President of Senior Class; Associate Editor of Echo; President of Junior Class 51.

MAYLENE BLACK

FHA 50, 51, 52; FHA Historian 52; Miss Homecoming Maid 52.

BOBBIE BOBO

President of FHA 51; Secretary of FHA 52; Parliamentarian of Sub-district FHA 51; Senior Class Secretary 52; Junior Class Vice President 51; Beta Club, Treasurer 52; Art Editor of Echo; Health Council; Good Citizenship Girl.

DEAN BOHANNON

Spanish Club; FTA; Dramatics Club.

N. S. BURNS

Glee Club 47.

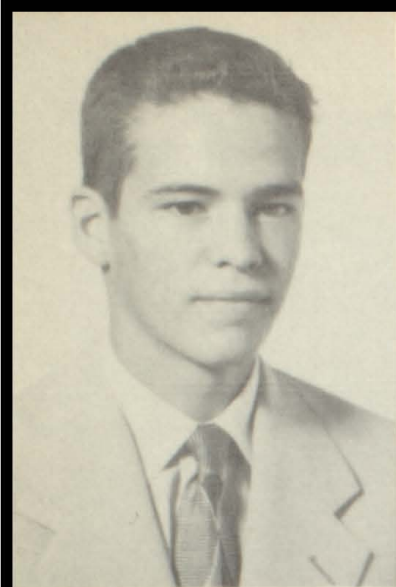

NED CARGILE

Beta Club; Glee Club 49, 50, 51, 52; President of Senior Glee Club 52; Candidate for Campus King 50; Band 47, 48; Football 50, 51; Senior Class Prophet; Echo Staff; Senior Play; FTA; School's Who's Who 52.

SUE CHRISTIAN

FTA; FHA; Dramatics Club; Majorette 49, 50, Drum Major-ette 51; Music Student; Spirit Committee; Junior Play; Senior Play; Transferred from Berry; Thespian Club, Secretary 48-49; Junior Red Cross, Reporter 48; Student Council.



ELRETA DODSON

REBECCA DODSON

Senior Play; FTA 51, 52; FHA 50, 51, 52; Band 51; Glee Club 50, 51, 52; News Bureau; Spirit Committee; Dramatics Club; FHA Sub-district Reporter 52; Tiger Rag Staff 52; Campus Queen 52.

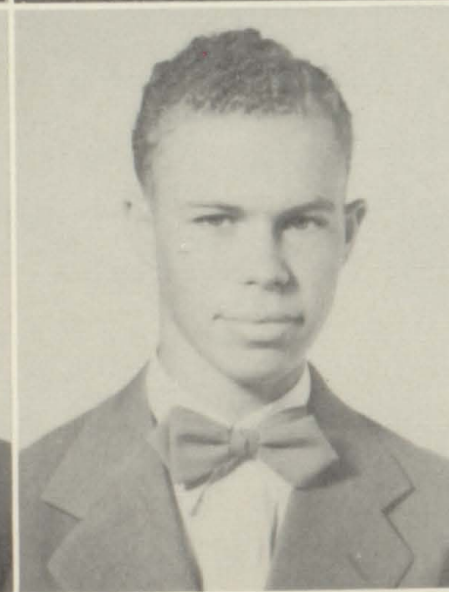
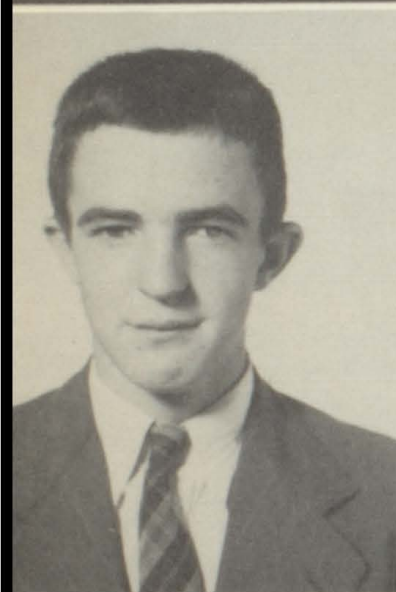

CALVIN FOSTER

Junior Red Cross 50, 51, 52; Junior Red Cross Vice President 52; Hall of Fame 50, 51; Basketball 49; Beta Club; Assistant Sports Editor of Tiger Rag 52; Spanish Club 50.

JOHN A. FOWLER

FFA.

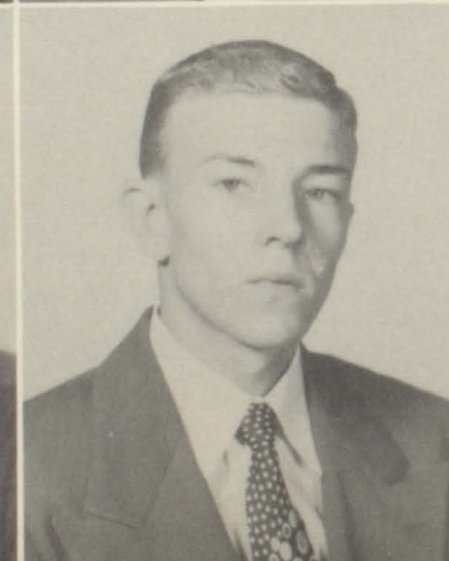

JOHN ED. FOWLER

Football 48, 49, 50, 51; Basketball 48, 49; Beta Club 51; Glee Club 52; Band 48, 49.

JERRY GALLOWAY

FFA, Vice President 50-51; Basketball 48, 49.



HELEN GARTMAN
Glee Club 51, 52.

ELEANOR GRAY

FTA, Historian 52, Reporter 51; Spanish Club, Secretary 52, Reporter 51; Beta Club; FHA; Spirit Committee 48, 51; Health Council; News Bureau; Assistant Business Manager of Tiger Rag 52; Circulation Manager of Echo; Junior Red Cross 48; Dramatics Club; Class Reporter 50; Glee Club; Beta Club Halloween Play 50; Music Student.



MARTHA GRIFFIN

Health Council 48; Glee Club 48, 49, 51, 52; Spirit Committee; Junior Red Cross 51, 52, Reporter 52; Dramatics Club; News Bureau.

BETTY GRIMSLEY

FHA; FTA; Spanish Club, Secretary 51; Music Student 47; Campus Queen 48; Beta Club, Reporter 52; Dramatics Club; News Bureau; Tiger Rag Staff; Glee Club 48; Junior Play; Senior Play; Halloween Play 51.



CHRISTINE GRIZZELL

FHA; Beauty Contest 48; Dramatics Club; Spirit Committee; Glee Club; Candidate for Miss Homecoming 51.

GAYLE HERREN

Junior Red Cross, Secretary 51, President 52; Glee Club; 4-H Club, President 48, Secretary 47; Music Student; Spirit Committee; Dramatics Club; Tiger Rag Staff; Typist for Echo Staff; FHA, Historian 51; Senior Class Poet; Junior Play; Senior Play.



EVERETTE HOCUTT
FFA.

LELAND HOLLIMAN

FFA; Basketball; FFA, Secretary 51, Vice President 52.



CAROL MCCALED HOWELL

Junior Play; FHA; FHA Songleader 51; FTA; FTA Vice President 52; Dramatics Club; Dramatics Club President 52; Glee Club; School's Who's Who 50, 51, 52; Junior Class Secretary and Treasurer; Senior Play; Cheerleader 50, 51, 52; Echo Staff, Business Manager.

EUGENE HOWELL

Football 49, 50, 51; Baseball 49, 50, 51; Basketball 48, 49; School's Who's Who.



GAYLE JEMISON

Dramatics Club; Beta Club; FHA; Junior Red Cross; Tiger Rag Staff.

OLEAN JENKINS

Glee Club.



MAVIS JOHNSON

FHA, Tiger Rag Staff, Glee Club, Dramatics Club.

DARIS KIZZIRE

Candidate for Campus Queen 50; Most Beautiful 51; FTA 50, 51, 52; Dramatics Club; Cheerleader 50, 51, 52.

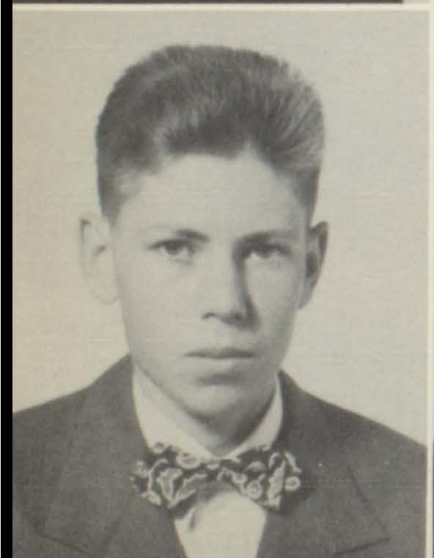

BUDDY LAWLEY

Glee Club; FFA.

BETTY LOU LAWRENCE

Miss Homecoming 49; Beauty Contest 47, 49, 50, 51, 52; Music Student 48, 49; Spirit Committee 48, 49; FHA, Miss FHA 51; FTA, Librarian 52; Senior Glee Club, Treasurer 51, Vice President 52; Majorette 49, 50; Senior Class Treasurer; Tiger Rag Staff; Class Musician; Senior Play; School's Who's Who 52.

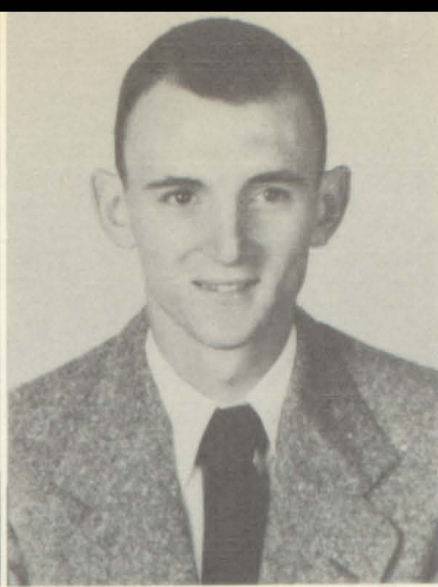

HELEN LAWRENCE

Glee Club 49, 50; FHA 49, 50; Music Student 50; Beauty Contest 49; Most Beautiful 52; Transferred from Fulton, Mississippi; Miss Fulton High School 51; Homecoming Maid 51; Junior Class Secretary 51; Majorette 51.

JOE ALFRED LAWRENCE

Junior Play; Beta Club, President 52; Football, Captain 52; Glee Club, President 51; Band, President 48; Class Lawyer; Echo Staff; Senior Play; Spanish Club 50, 51.

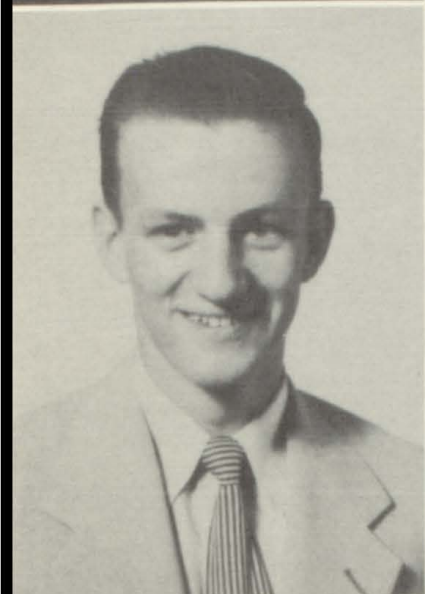

BUDDY LINDSEY

Junior Play; Echo Staff, Sports Editor; Tiger Rag Staff, Sports Editor; School's Who's Who 48, 52; Football 49, 50, 51; Basketball 51, 52; Beta Club; Dramatics Club; Class Giftoorian; Most Handsome Contest 48, 49; Junior Red Cross 47, 48, 49; Spanish Club 50; Football Manager 48; Senior Play.

JANICE MCCOOL



BEULAH MADISON

4-H Club President; Glee Club.

CAROLYN NEWTON

Band 47, 48, 49, 50, 51, 52; Band President 52; All State Blue Band 51; Music Student; Glee Club 47, 48, 49, 50, 51, 52; Editor of Tiger Rag; Typist for Echo Staff; FTA; News Bureau 51, 52; News Bureau Secretary and Treasurer 52; FHA; Junior Play; Health Council; Dramatics Club.

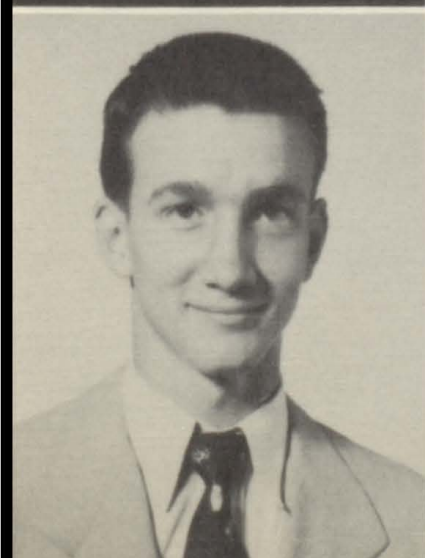

LEON PETTIS

Spirit Committee; Football; Junior Play; Echo Staff; Glee Club 49, 50, 51, 52; Health Council; Senior Play; Class Statistician.

CONNIE RAINEY

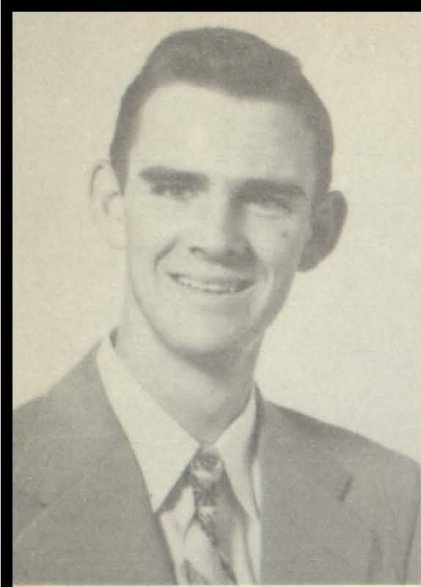

JIMMIE RILEY

Band 49, 50, 52; Glee Club 49, 50, 52; Most Handsome Contest 49, 52; Echo Staff; Senior Play; Dramatics Club.

NORMA ROBERTS

Spirit Committee 47; Majorette 49, 50; Junior Play; Senior Play; Dramatics Club; Glee Club.

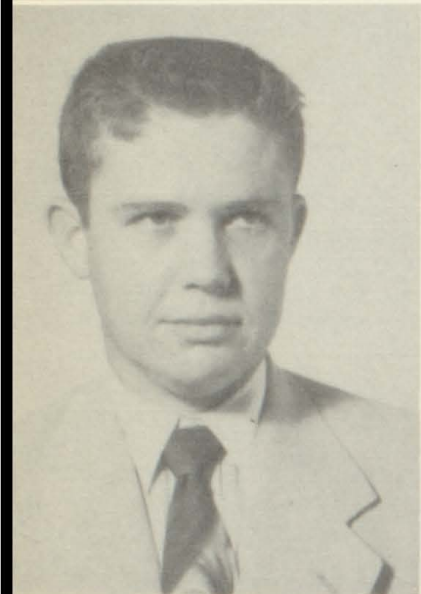

NOLAN ROBERTSON

Football 48, 49, 50, 51; Basketball 51, Manager 47, 48; Glee Club 49, 50, 51, 52; Basketball Scorekeeper 49, 50; Baseball Scorekeeper 49; Senior Class President; FFA 50, 51, 52; FTA; Dramatics Club; Band 47, 48, 49; Junior Play; Tiger Rag Staff 52; FFA Treasurer 51; Senior Play.

BERNIECE SHELTON

4-H Club 47; Glee Club 48, 49.



MARGIE SHELTON

FTA; FHA; News Bureau; Spirit Committee; Glee Club 50
Dramatics Club.

JO NELL SPILLER

Dramatics Club; FHA.

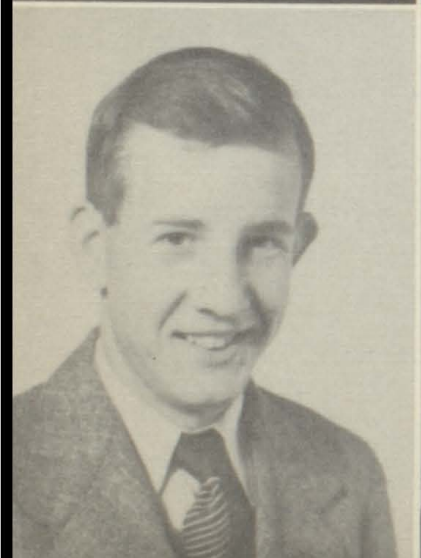

JOHN STAMPS

FFA; Junior Red Cross; Football.

BETTY STEPHENS

Health Council; Beauty Contest 48, 51; FTA 50, 51, 52; News Bureau 51; Cheerleader 51, 52; Dramatics Club; Tiger Rag Staff 51; Glee Club 48, 49, 50; School's Who's Who 52.

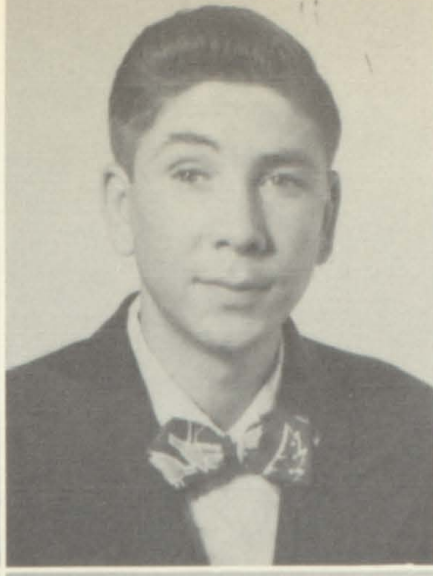

TED STEPHENS

Football 48, 49, 50, 51, Co-Captain 51; Basketball 49, 50, 51, 52, Captain 52; Baseball 50, 51, 52; School's Who's Who 50, 51, 52; Most Handsome Contest 50, Most Handsome 52; Hall of Fame 51; Candidate for Campus King 51.

GUY STOUGH

FFA 51, 52; Basketball 51, 52.



BETTY WEBSTER

4-H Club 48; Glee Club 48.

LINDA WILLIAMSON

Glee Club 49, 51, 52; FHA 50, 51, 52; FTA 52; News Bureau; Dramatics Club, Reporter; Spirit Committee; Candidate for Campus Queen 51; Echo Staff; Dramatics Club.



AUTIE BELL WOODS

FHA 50, 51, 52, Parliamentarian 51; FTA 50, 51, 52, President 52; Class Reporter 51; Spanish Club 51, 52, Vice President 52; Glee Club; Beta Club; Tiger Rag Staff 52; News Bureau 51; Dramatics Club.

BILLY JANE YOUNGHANCE

Spirit Committee; Tiger Rag Staff 52; Glee Club 47.



Toughies



Ernie



Getting Ready



Where's Carol?



Terry the Typist



Cookie for Connie



Ready

to Rest



Love

Birds



HIC!

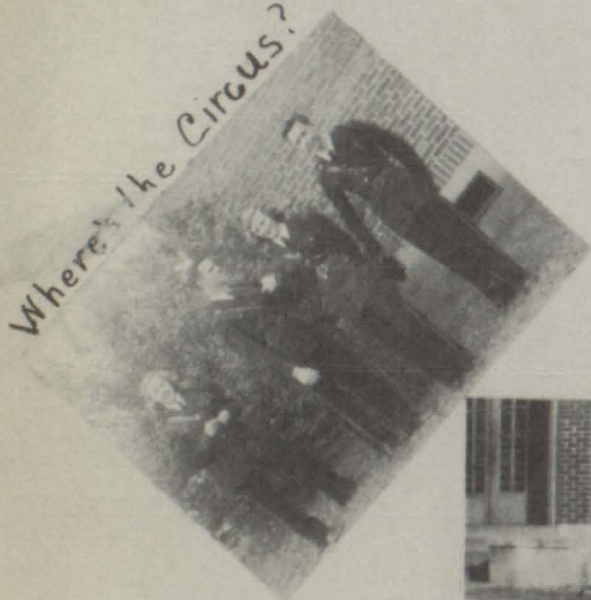

Where's the Circus?



Girls Play Too



Such Seniors



Pose Please



UNDERGRADS

Ten Ways To
Become A
SENIOR

Juniors

Betty Andrews
Dean Bagwell
George Bagwell
Max Belk
Myrtle Berry

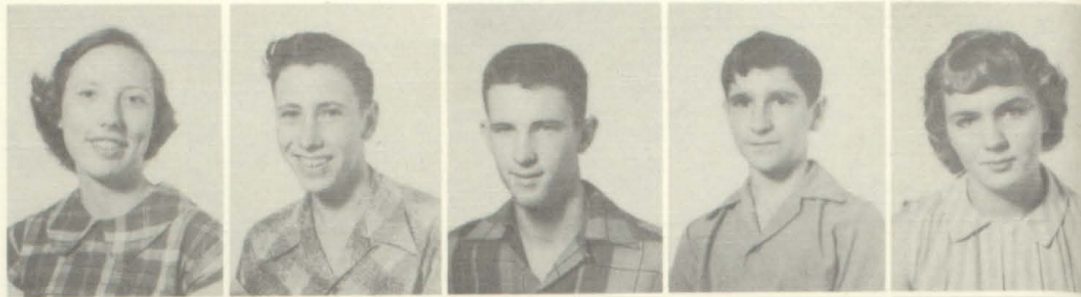

Jerry Bobo
Branyon Boyd
Sula Brasher
Doris Ann Brock
Jane Brock



Homer Bynum
James Cannon
Barbara Clark
Christine Corkren
Frances Daniel



Marie Davis
Sylvia Davis
Tom Martin Davis
Verner Davis
Yvonne Davis

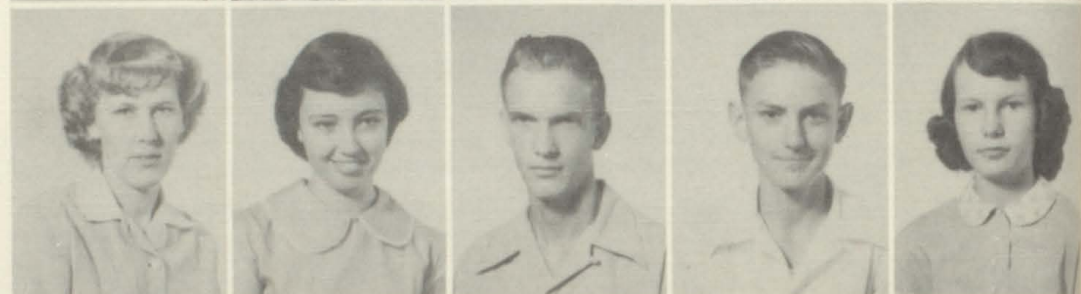

Lynwood Duncan
Gloria Ethridge
Frank Ferguson
Annie Ruth Foster
Betty Fowler



Janis Fowler
Jeanie Jo Fowler
Sara Katherine Franks
Tommy Galloway
Ralph Gibson



Eloise Gilpin
Bette Graham
Mary Griffin
Joe Hallman
Valoris Hallman



Juniors

Hershell Ham
Kenneth Hankins
Rosalyn Haughton
Elaine Hindman
Raymond Howarc



Roy Howard
Janette Johnson
Joel Killingsworth
Virginia Knight
May Bell Little



Ben Logan
Gary Maddox
Maxine Maddox
Lynn Madison
Helen Mae Miles



Billy Morrison
Dorothy Newton
Marcenia Otts
Chester Paulene
Richmond Riley



Patsy Roberts
Thomas Roberts
Jerry Robinson
Bette Rowell
Billy Jack Sharpe



Martha Ann Stewart
Mary Lynn Watkins
Estlene White
June White
Cornelia Williams



Bonnie Sue Wilson
Janet Wright
Jimmy Young



Sophomores

Martha June Andrews
Barbara Bagwell
Robert Bagwell
Barbara Barclay
Jennie Mae Basley



Carline Benton
Douglas Berry
Jeanette Bircheat
Aileene Blackwell
Thomas Bobo



Martha Branyon
Max Brasher
Noel Brock
Judith Brown
Mary Joyce Brown



Lounell Buckner
Charles Burns
Joe Cargile
Jimmie Sue Chastain
Patricia Chastain

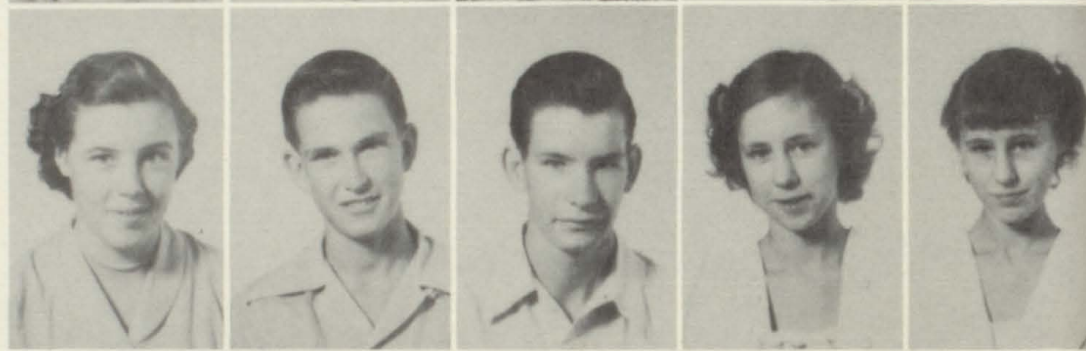

Mary Cockrell
Billy Gene Colston
Bent Collins
Betty Corkren
Carlton Davis



Graydon Duck
Billy Faye Eason
Donald Estes
Gaylon Fowler
Joe Fowler



Sophomores

Linton Fowler
Luellen Fowler
John D. Freeman
Jimmie Sue Gault
Jo Frances Gibson



Dean Gilliam
Billy Godfrey
Doris Ann Graves
George Griffin
Bryce Allen Hall



Sylvia Hallman
Ted Hallmark
Paula Harbin
Alton Harkins
James Hendrix



Joe Edd Hocutt
Eva Lanell Holliman
Shelby Jean Hubbert
Johnnie Humber
Suzanne Jackson



Billy Ray Jenkins
Rachel Kizzire
Carolyn Sue Lawrence
Armon Loe
Myrtlene Madison



Thomas Madison
Bill Musgrove
Ina Musgrove
Gary Newton
Glenn Newton



Sophomores

Jessie Nell Noe
Callie Porter
Perry Orlean Porter
Ted Randolph
Kathleen Robertson



Lewis Rogers
Benny Rushing
Kenneth Seaborn
Doyle Simmons
Charles Sims

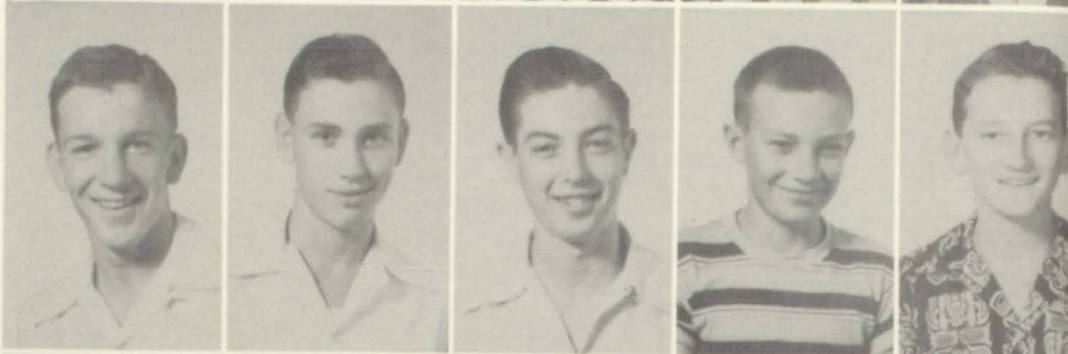

Clayton Sims
Mildred Smith
Mary Stewart
Sudie Mae Stoker
Ray Sularin



J. B. Taylor
Lorraine Tucker
Louise Tuggle
Rita Waldrop
Dorothy Wallace



Kenneth White
Jeff Whitley
Betty Joy Williamson
Harold Wilson
Jackie Yielding



Roland York



Freshmen

Cecil Belk
Evelyn Bobo
Billy Bobo
James Bohannon
Claudie Mae Blakney

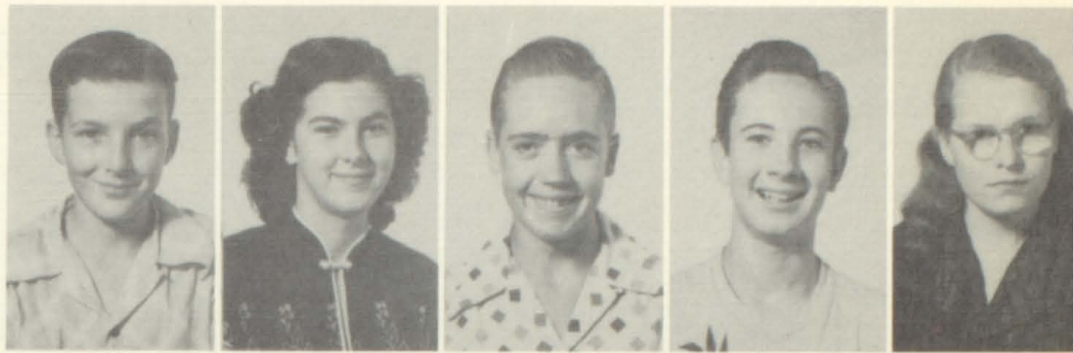

Perry Branyon
Mary Frances Brasher
Sue Brasher
Barbara Brown
Sam Brock



Doris Cannon
Nell Cannon
Gaines Clark
Tommy Collins
Joe Terrell Couch



LeVaughn Dailey
Bonnie Sue Davis
Iris Davis
Johnny Davis
Norman Dunham



Maxine Foster
Jo Ann Fowler
Maxine Fowler
Robert Fowler
Mary Freeman



Joe Galloway
Teddy Garrison
Michael Goodwin
Shelby Gray
Edith Sue Hallman



Freshmen

Betty Lou Hallmark
Franklin Hambrick
Nellarene Hamm
Jerry Harbin
Peggy Harkins



Kay Frances Howell
Jimmy Hinton
Erma Jean Jenkins
Jeannette Jones
Jimmy Carl Jones



Ray Jones
Edna Mae Key
Rayburn Key
Ted Kilgore
Bonnie Sue Kizzire



Stewart Lindsey
Euline Little
Sue Loftis
Ella Faye McCaleb
Clyde McCaleb



Franklin McCutcheon
Judy McNease
Synthia Ray Nelson
Patsy Newton
Lois Mae Nichols



Billy O'Dell
Sally Bess Riley
Gordon Robinson
Dale Sanford
Lowell Sexton



Freshmen

Bobby Edward Sherrill
Paul Sherrill
Charles Smith
Marilyn Smith
Shirley Max Smith

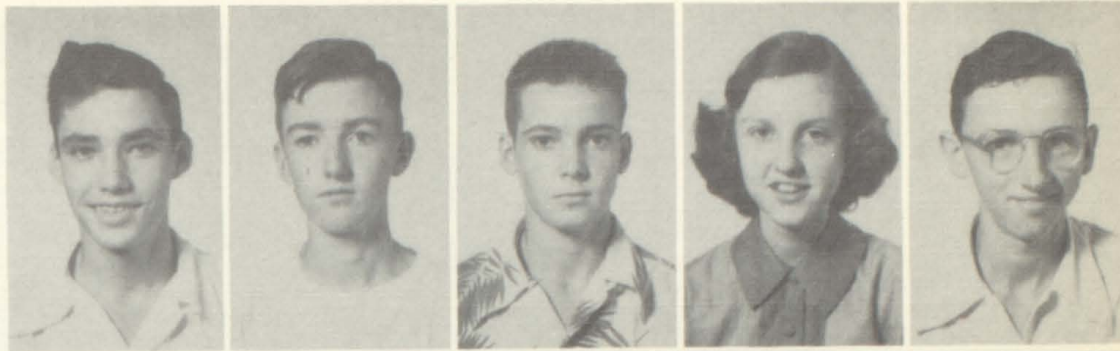

Teresa Smith
Martha Ann South
Max South
Reuben Stewart
Sara Sularin

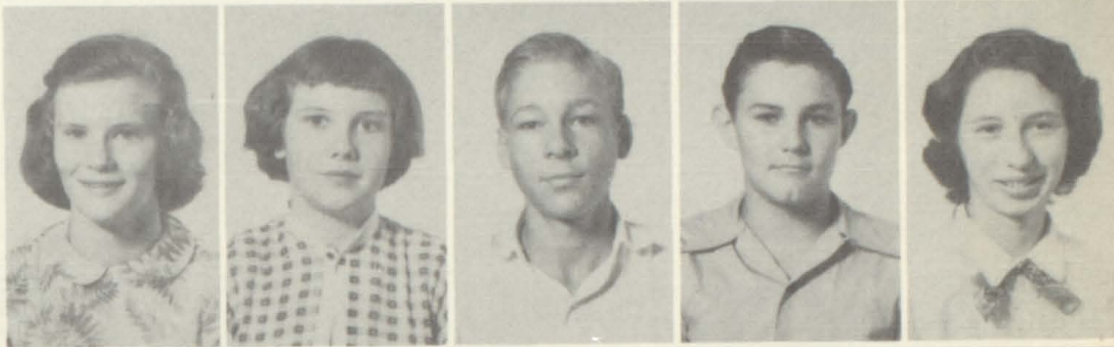

Joe Dean Taylor
Kelly Rae Taylor
Phillip Taylor
William Terry
Faye Thomas

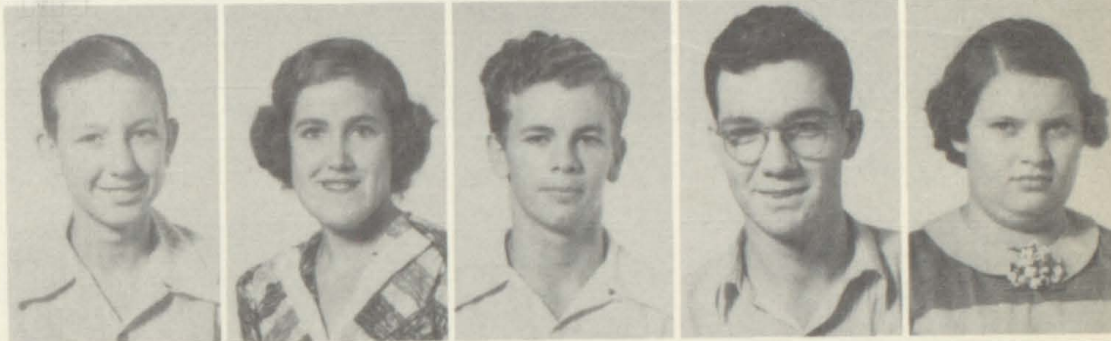

Betty Wallace
Raymond Watkins
Kent White
Peggy Yerby
Maury Ann Young



Junior II

Douglas Andrews
Miles Edward Bagwell
Lala Hope Barnes
Ronnie Wayne Barton
Margaret Ann Benton



Martha Frances Berry
Shirley Temple Blakney
Sara Carolyn Butler
Joe Hill Byars
Betty Ruth Chastain



Joy Clanton
Pete Arnold Colley
Gwendolyn Sue Cooper
Joseph Leon Corbett
Floyd Woodrow Davis



Hannis Wade Davis
Kathleen Dobbs
Mary Jon Espy
Robert Owen Finley
Loyal William Fowler



Penny Fowler
Carolyn Ann Freeman
Linda Jean Freeman
Carl Lee Fulmer
Bobbie Ann Foster



Carolyn Garner
Barbara Sue Gibson
Martha Sue Godfrey
Ralph O'neil Gray
Cecil Griffin



Thomas Oneal Hallman
Harmon Gerald Hamby
Judith Ann Hankins
James Alfred Harbin
Hugh Smith Harkins



Junior II

Charles Preston Harkness
 Ronald Lee Harmon
 Barbara Sue Heath
 Mary Gladys Henderson
 Wanda Lou Holeman



Thomas Rayburn Howard
 Bill Howell
 Peggy Sue Hudson
 Doris Elizabeth Jacks
 Jerry Sue Jeffries



Billy Kelley
 Edward Key
 Charles Lawley
 Levert Lawrence
 Linda Lou Lawrence

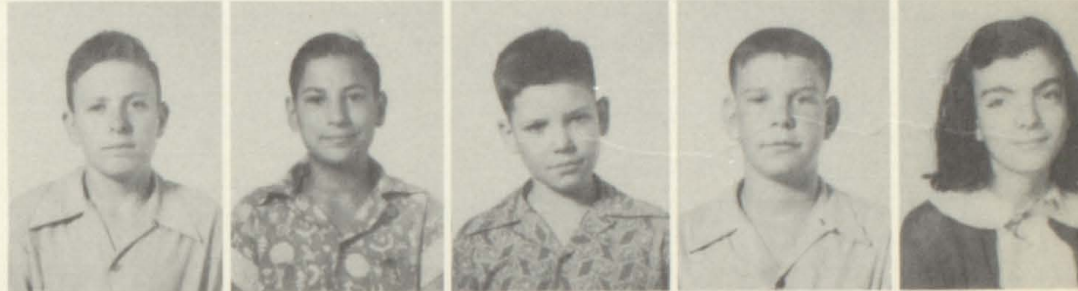

Clara Belle Lucas
 George Mann
 Suzanne Mansfield
 Jimmie Nolan Matthews
 Nellie Ruth Matthews



Charles Dodson Moore
 Paul H. Moore
 Lauranne Musgrove
 Doris Jane Nichols
 James Isaac Otts



Robert Ray Owens
 William Owens
 William Burke Parks
 Joe Dale Perkins
 Helen Fay Sherrill



Malinda Jane Renfro
 Janice Ann Shook
 Nelda Fawn Sims
 Edward Earl Smith
 Lula Rose Smith



Junior II

Rose Lee Smith
Charlene Smitherman
Jakie Spiller
Kenneth Stephenson
Ruby Inell Stocks



Betty Ann Strickland
Aaron Taylor
Charles Lee Terry
Benny Howard Turner
Bobby Lewis Turner

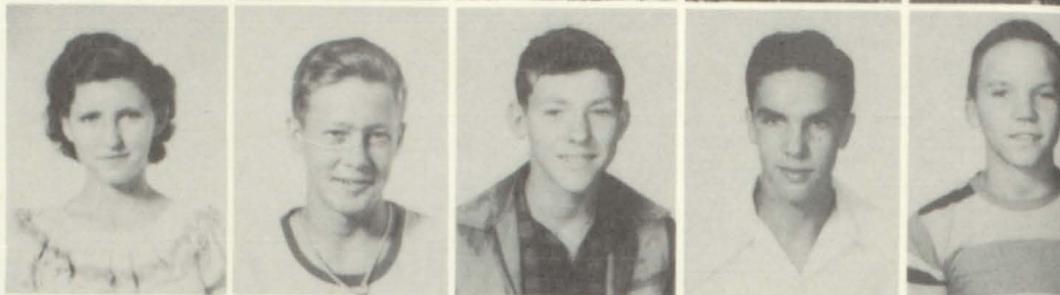

James Leburn Turner
Robert Wayne Waldrop
Doris Ann Wallace
Denzil Wallace
Billy Watkins



Bobbie Joe Watkins
Joan Rebecca White
E. C. Whitley
Mary Ann Williams
Patsy Williams

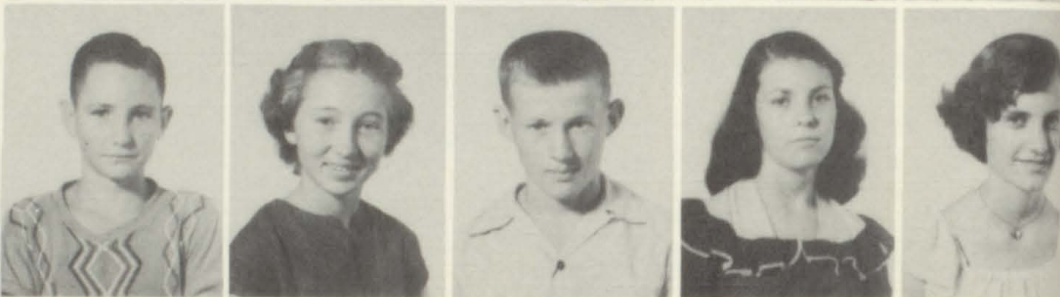

Linda Jane Wilson
Marion Max Woods
Bryon Wayne Wright
Dale Bryant Wright
Josephine Young



M. C. Younghance



Junior I

Melvyn Anhalt
Mamie Lee Bagwell
Stella Fay Belk
Linda Mae Bircheat
Jane Bobo



Burt Jefferson Bogard
James Brasher
Linda Lou Brasher
Ellon Branyon
Hugh Branyon



Marilyn Branyon
I. J. Britnell
Wanda Jo Brock
Amelia Anne Brown
Martha Harriette Brown



Rhetta Burns
Kay Calton
Homer Dwight Campbell
Ima Earline Canterberry
Ila Dean Chastain



Derrell Green Clark
Doris Colston
Norma Lynn Cook
Johnny Crutcher
McDavid Franks



Geraldine Foster
James Allen Fowler
Gene Fulmer
Viva Louise Frost
Carol Geraldine Gladden

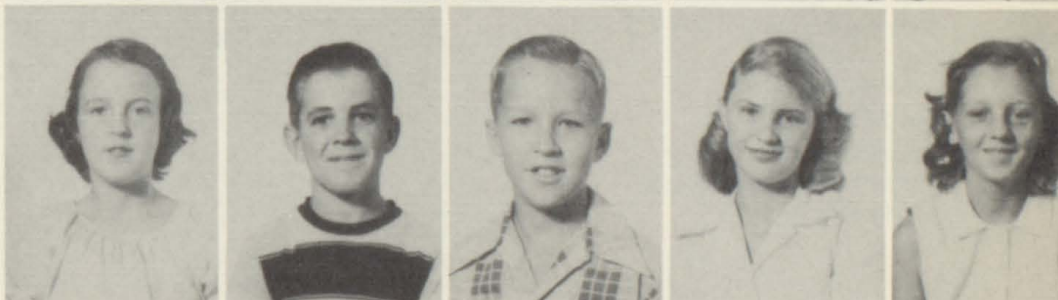

Thomas Benton Gray
Johnny Griffin
Carolyn Hallman
Freddie Harbin
Claudette Hayes



Junior I

John Veston Hendrix
Barbara Ann Hester
Millie Jean Hocutt
Carol Hughes
Effie Mae Jenkins



Shirley Mae Jenkins
Mary Ann Johnson
Billy Dean Jones
Charlie Dale Keeton
Harold Kelly



Jackie Kelly
Jimmy Dale Kilgore
Sonia Kizzire
James Ronald Lawrence
Morris Lee Luther



Billy Joe Lyons
Barbara Mansfield
Louise Martha McCool
Martha McCutcheon
Allen Meherg



Peggy Mullally
Carl Mason Nabors
Martha Louise Nelson
Barbara Allen Newton
Mary Linda Nichols



Raymond O'Dell
Barbara Oswalt
Iris Jean Otts
Hubert Durwood Owens
Jerrie Ellis Palmer



Joe Martin Paulene
Laura Poole
Alvadale Porter
Lonnell Porter
Nina Porter



Junior I

Patricia Ann Porter
 William Kenneth Porter
 Bobbie Gene Reed
 Frances June Reese
 Mary Annette Roberts



Betty Sue Robertson
 Margene Myrtle Rushing
 Carol Joan Shelton
 James Dale Simmons
 Hazel Ermine Smith



Kay South
 Rhonda Fay Stamps
 Joyce Terrell
 Ralph Thornton
 Kilby Tuggle



Jimmy Carlton Wallace
 Cherrie Lee Watkins
 Joe Max Watkins
 Kay Wiggins
 Jimmy Ray Winsted

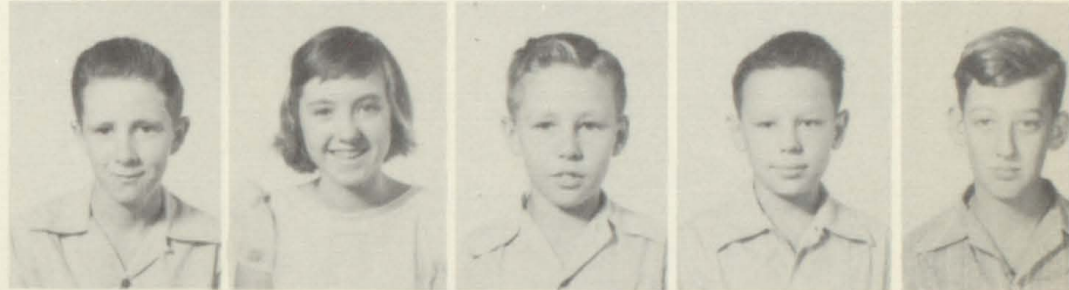

Linda Ann White
 Dessiree Wright
 Ralph York



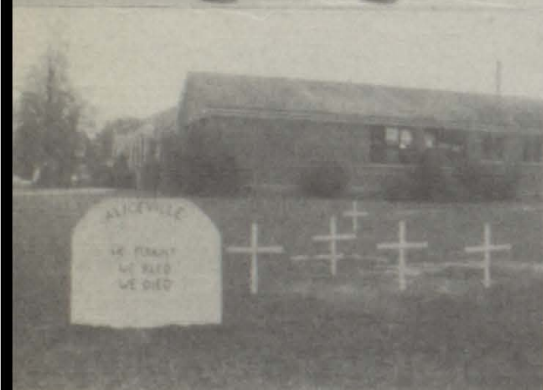

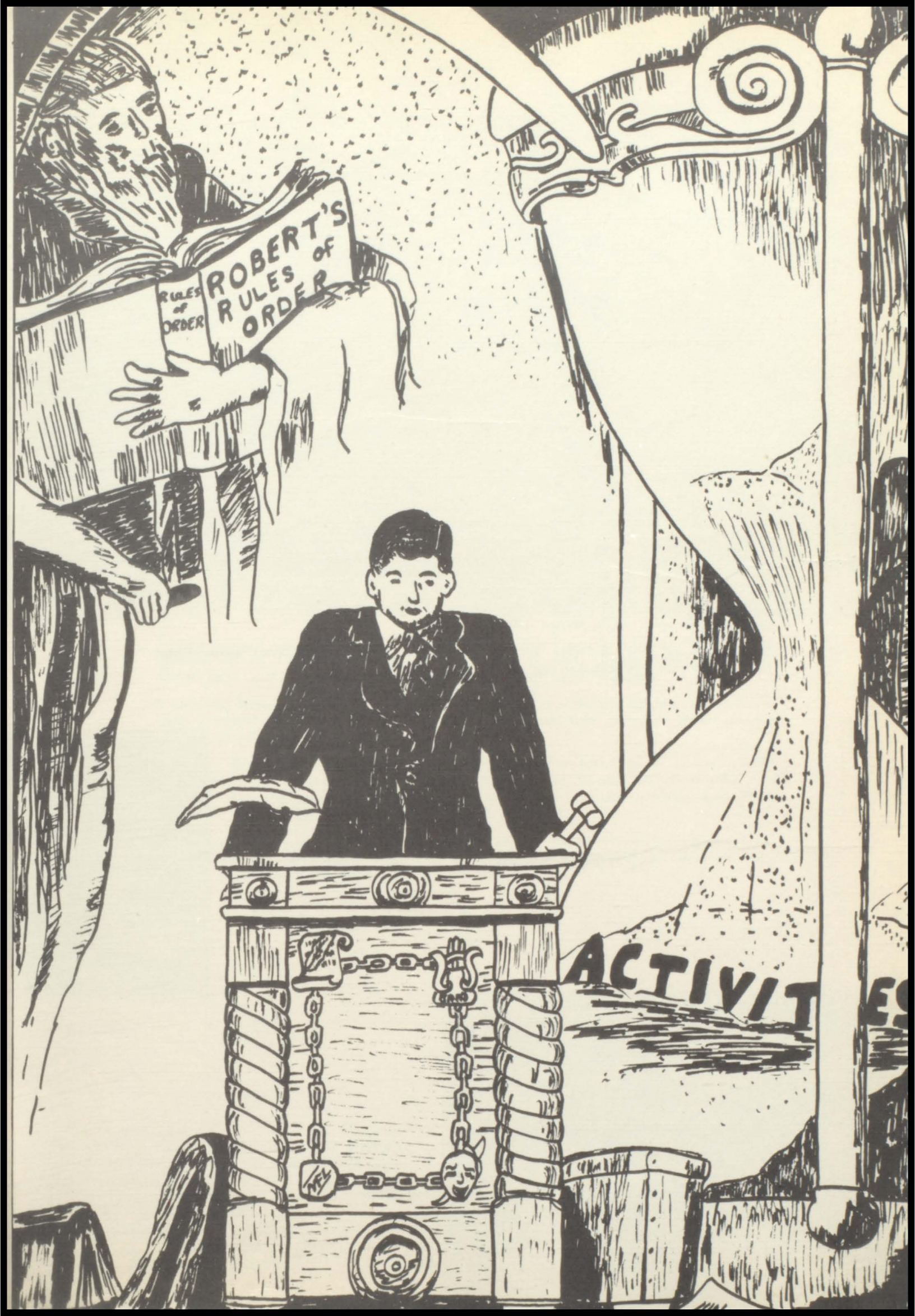

RULES
of
ORDER

ROBERT'S
of
RULES
of
ORDER

ACTIVITIES



First row: Patsy Roberts, Ann Anders, Betty Black, Cornelia Williams, Tommy Galloway, Eleanor Gray, Betty Grimsley, Gayle Jemison, Mrs. Enslin.

Second row: Joe Alfred Lawrence, Gloria Ethridge, Ned Cargile, Barbara Clark, Calvin Foster, Bobbie Bobo, Janis Fowler, Buddy Lindsey, Miss Smith.

BETA CLUB



SPONSOR



OFFICERS

JOE ALFRED LAWRENCE	President
BETTY BLACK	Vice President
ANN ANDERS	Secretary
BOBBIE BOBO	Treasurer
BETTY GRIMSLEY	Reporter

DRAMATICS CLUB



First row: Donald Estes, Gayle Jemison, Jimmie Riley, Phillip Taylor, Bent Collins, Bette Graham, Cornelia Williams, Charles Sims, Kenneth White, Rosalyn Haughton, Norma Roberts, Jo Frances Gibson, Betty Jean Andrews, Valoris Hallman, Barbara Bagwell, Linda Williamson.

Second row: Betty Joy Williamson, Martha Stewart, Jo Nell Spiller, Dorothy Newton, Frances Daniel, Nolan Robertson, Betty Stephens, Buddy Lindsey, Doris Kizzire, Betty Grimsley, Barbara Barclay, Aileen Blackwell.

Third row: Billy Branyon, Dean Bohannon, Sudie Stoker, Lorraine Tucker, Mevis Johnson, Martha Griffin, Barbara Clark, Janis Fowler, Sylvia Davis, Sue Christian, Dorothy Wallace, Martha June Andrews, Lanelle Holliman, Cathrine Franks, Patsy Roberts, Doris Brock, Louise Tuggle, June White, Jane Brock, Callie Porter, Mary Joyce Brown, Miss Helen Peterson.

Fourth row: Gayle Herren, Suzanne Jackson, Martha Branyon, Paula Harbin, Rebecca Dodson, Carol Howell, Carolyn Lawrence, Sylvia Hallman, Christine Grizzell, Margie Shelton, Ina Musgrove, Mary Stewart, Mildred Smith, Maxine Maddox.

OFFICERS

CAROL HOWELL	President
BUDDY LINDSEY	Vice President
FRANCES DANIEL	Secretary-Treasurer
LINDA WILLIAMSON	Reporter





First row: Nolan Robertson, Donald Estes, George Bagwell, Ned Cargile.

Second row: Frances Daniels, Sylvia Davis, Rebecca Dodson, Carol Howell, Ann Anders, Linda Williamson, Cormelia Williams, Sue Christian, Carolyn Newton, Valoris Hallman.

Third row: Doris Kizzire, Doris Brock, Rosalyn Haughton, Betty Lou Lawrence, Jo Gibson, Barbara Bagwell, Paula Harbin, Bette Graham, Janis Fowler, Betty Grimsley, Barbara Clark, Eleanor Gray, Dean Bohannon, Betty Stephens, Miss Brock.

Fourth row: Jane Brock, Suzanne Jackson, Martha Branyon, Autie Belle Woods, Margie Shelton, Sue Loftis, Teresa Snith, Gloria Ethridge, Judy McNease, Marilyn Smith.

F. T. A.

OFFICERS

AUTIE BELLE WOODS	President
CAROL HOWELL	Vice President
BARBARA CLARK	Secretary
ROSALYN HAUGHTON	Treasurer
ELEANOR GRAY	Historian
BETTY GRAHAM	Parliamentarian





First row: Sylvia Davis, Rita Waldrop, Eleanor Gray, Cornelia Williams, Martha Branyon, Betty Grimsley, Betty Graham, Dean Bohannon, Ann Anders.

Second row: Ina Musgrove, Autie Belle Woods, Barbara Clark, Janis Fowler, Mary Stewart, Mrs. Martin.

SPANISH CLUB

OFFICERS

BARBARA CLARK	President
AUTIE BELLE WOODS	Vice President
ELEANOR GRAY	Secretary
CORNELIA WILLIAMS	Treasurer





First row: Frank Madison, Joel Killingsworth, Ted Randolph, Jeff Whitley, Bill Musgrove, Robert Bagwell, Thomas Madison, Branyon Boyd, Kenneth White, Jimmie Young.

Second row: Billy Morrison, Cariton Davis, Max Brasher, Bent Collins, J. B. Taylor, Ray Sularin, Noel Brock, Linton Fowler, Verner Davis, Roy Howard.

Third row: Joe Ed Hocutt, Joe Fowler, Billy Jenkins, Perry Porter, George Griffin, Johnny Humber, Hershel Hamn, Ben Logan.

Fourth row: Charles Burns, John Stamps, Lynn Madison, Graydon Duck, Ralph Gibson, Billy Godfrey, Nolan Robertson, Linton Ballinger, Tom Davis.

F. F. A.

OFFICERS

LINTON BALLINGER	President
LELAND HOLLIMAN	Vice President
TED RANDOLPH	Secretary
LINTON FOWLER	Treasurer
TOM DAVIS	Reporter
JOHN STAMPS	Parliamentarian
MAX BRASHER	Sentinel





First row: Betty Williamson, Cathrine Franks, Barbara Barclay, Jo Nell Spiller, Maxine Maddox, Bobbie Bobo, Linda Williamson, Betty Lawrence, Sylvia Davis, Rita Waldrop, Jennie Mae Beasley, Mrs. J. P. Garrison.

Second row: Mary Lynn Watkins, Estlene White, Dorothy Newton, Lanelle Holliman, Martha Andrews, Aileen Blackwell, Callie Porter, Sylvia Hallman, Carolyn Lawrence, Jo Frances Gibson, Barbara Bagwell, Peggy Tuggle, Betty Corkren, Carline Benton.

Third row: Sula Brasher, Betty Andrews, Christine Grizzell, Gayle Herren, Carolyn Newton, Eleanor Gray, Mildred Smith, Paula Harbin, Suzanne Jackson, Mary Stewart, Ina Musgrove, Janis Fowler.

Fourth row: Cornelia Williams, Autie Belle Woods, Lounell Buckner, Shelby Jean Hubbert, Martha Stewart, June White, Martha Griffin, Barbara Clark, Rosalyn Haughton, Frances Daniel, Doris Brock, Patsy Roberts.

Fifth row: Margie Shelton, Mary Joyce Brown, Rebecca Dodson, Jane Brock, Gloria Ethridge, Valoris Hallman, Billie Faye Eason, Jessie Nell Noe, Mary Griffin, Judith Brown.

F. H. A.

OFFICERS

MARY GRIFFIN	President
BARBARA CLARK	Vice President
BOBBIE BOBO	Secretary
JANIS FOWLER	Treasurer
PATSY ROBERTS	Reporter
ROSALYN HAUGHTON	Songleader
DORIS BROCK	Historian





First row: Ina Musgrove, Jane Brock, Rosalyn Haughton, Mary Griffin, Frances Daniel, Betty Grimsley, Betty Graham, Barbara Clark, Eleanor Gray, Valoris Hallman.

Second row: Sylvis Davis, Doris Brock, Jimmie Gault, Gloria Ethridge, Betty Jean Andrews, Martha Andrews, Miss Alexander.

Third row: Carolyn Newton, Janis Fowler, Linton Fowler, Rebecca Dodson, Jerry Bobo, Teresa Snith, Martha Griffin, Tom Davis, Patsy Roberts.

NEWS BUREAU

OFFICERS

MARY GRIFFIN	Manager
PATSY ROBERTS	Assistant Manager
LINTON FOWLER	Sports Editor
CAROLYN NEWTON	Secretary-Treasurer
INA MUSGROVE	Society Editor
MISS MARGARET ALEXANDER	Sponsor





First row: Betty Andrews, Jo Gibson, Frances Daniels, Betty Lou Lawrence, Mary Griffin, Ina Musgrove, Barbara Clark.

Second row: Mary Alexander, Rosalyn Haughton, Suzanne Jackson, Barbara Bagwell, Betty Grimsley, Carolyn Newton, Betty Graham, Valoris Hallman, Eleanor Gray, Gayle Jemison.

Third row: Judy McNease, Mavis Johnson, Billie Younghance, Autie Belle Woods, Becky Dodson, Sue Loftis, Tera Smith, Nolan Robertson, Gayle Herren, Patsy Roberts, Buddy Lindsey.

TIGER RAG

OFFICERS

CAROLYN NEWTON	Editor
MARY GRIFFIN	Associate Editor
PATSY ROBERTS	Circulation Manager
FRANCES DANIEL	Assistant Circulation Manager
BETTY ANDREWS	Society Editor
BARBARA CLARK	Feature Editor
BARBARA BAGWELL	Business Manager
ELEANOR GRAY	Assistant Business Manager
BUDDY LINDSEY	Sports Editor
CALVIN FOSTER	Assistant Sports Editor

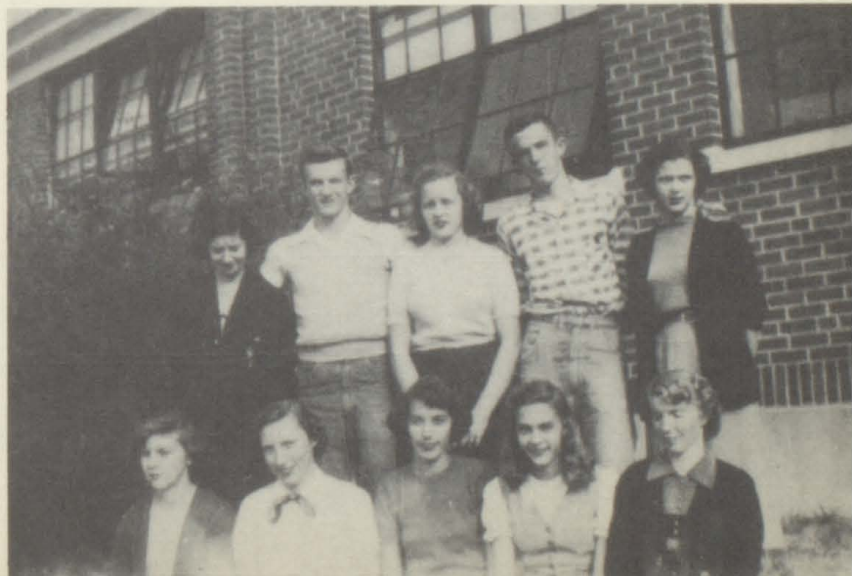



First row: Alvadale Parter, Martha McCutchen, Sonya Kizzire, Little Bud Robertson, Ralph York, Hugh Branyon, Franklin McCutchen, Rosa Lee Smith, Yvonne Davis, Ann Anders.
 Second row: Peggy Yerby, Sue Loftis, Betty Joy Williamson, Betty Dobbs, Lula Smith, Ronne Lawrence, William Parks, Ruby Stocks, Sue Cooper, Mrs. Cannon.
 Third row: Carline Benton, Gayle Herren, Gayle Jemison, Martha Griffin, Maxine Maddox, Patsy Roberts, James Hendrix, Jacke Yeilding, Gloria Ethridge, Calvin Foster, Sam Brock, John Stamps.

JR. RED CROSS



OFFICERS

GAYLE HERREN	President
CALVIN FOSTER	Vice President
GLORIA ETHRIDGE	Secretary
MARTHA GRIFFIN	Reporter
MRS. CANNON	Advisor



4-H CLUB



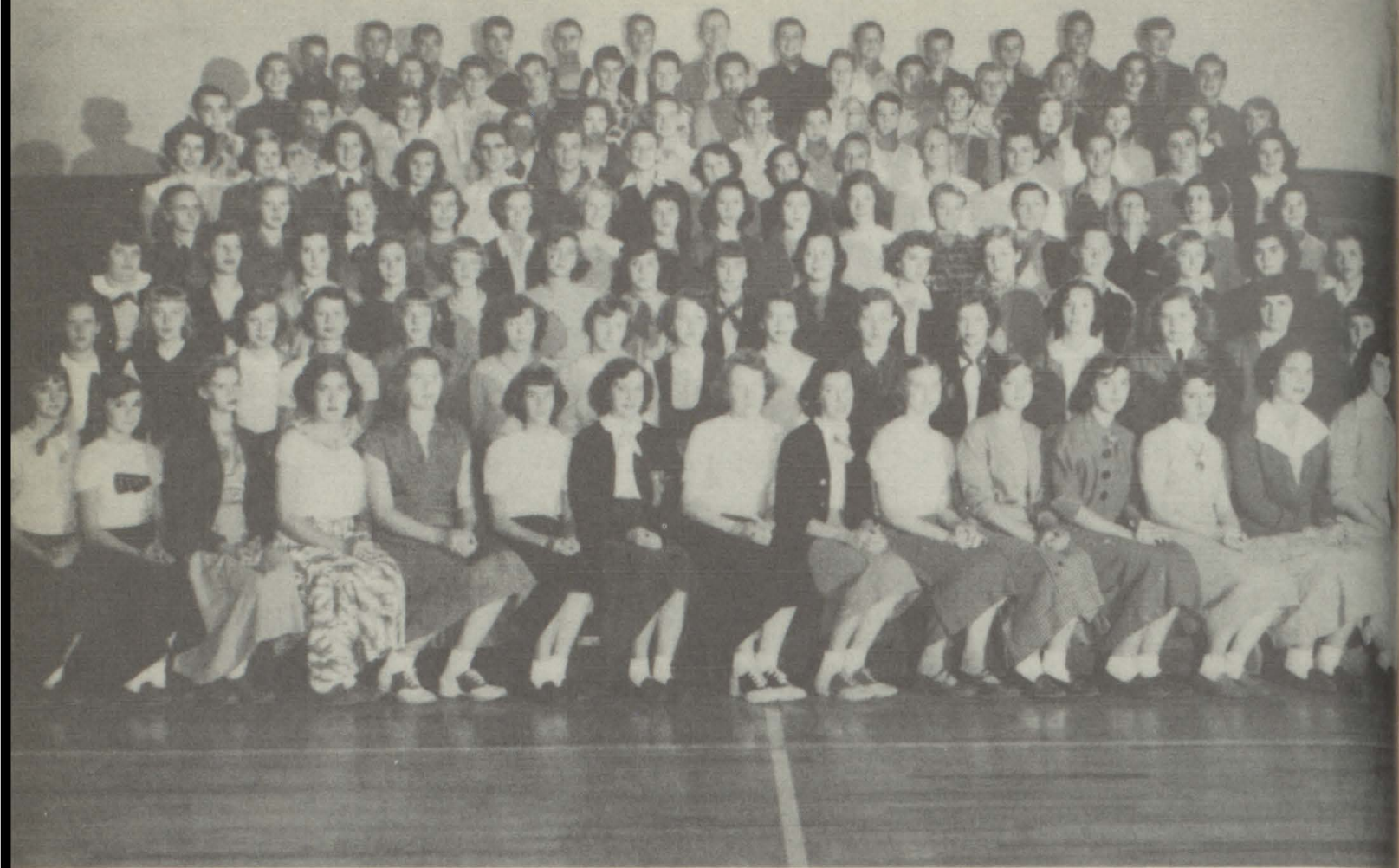

First row: Foster, Kizzire, Key, Taylor, Nelson, Williamson, Lawrence, Newton, White, Andrews, Gray, Gault, Davis, Stoker, Dobbs.

Second row: Fowler, Fowler, Smith, Brasher, Harbin, Blackwell, Porter, Hallman, Lawrence, Gibson, Bagwell, Tuggle, Wallace, Gilpin, Holliman.

Third row: Thomas, Brown, Graham, Williams, Black, Gray, Smith, Harbin, Jackson, Stewart, Musgrove, Watkins, Howell, Bobo, Yerby.

Fourth row: Freeman, Newton, Andrews, Grizzell, Herren, Jenkins, Hamn, Sularein, Jones, Fowler, Collins, Key, Davis, Haughton, Daniel.

Fifth row: Tucker, McNease, Smith, Riley, Taylor, Taylor, White, Gartman, McCaleb, South, Harkins, Newton, Berry, Brock.

Sixth row: Bobo, Cannon, Dodson, Brown, Woods, Hallman, Fowler, Sanford, Brock, Turner, Griffin, Johnson, Brock, Brock.

Seventh row: Christian, Lindsey, Howell, Musgrove, Brasher, Hall, Collins, O'Dell, Couch, Stewart, Davis, Daily, Clark, Bohannon, Roberts.

Eighth row: Hallmark, Estes, Seaborn, Pettis, Lawrence, Cargile, Branyon, Robertson, Lawrence, Jones, White, Hinton, Ethridge.



SENIOR GLEE CLUB

OFFICERS

NED CARGILE	President
BETTY LOU LAWRENCE	Vice President
BETTY BLACK	Treasurer

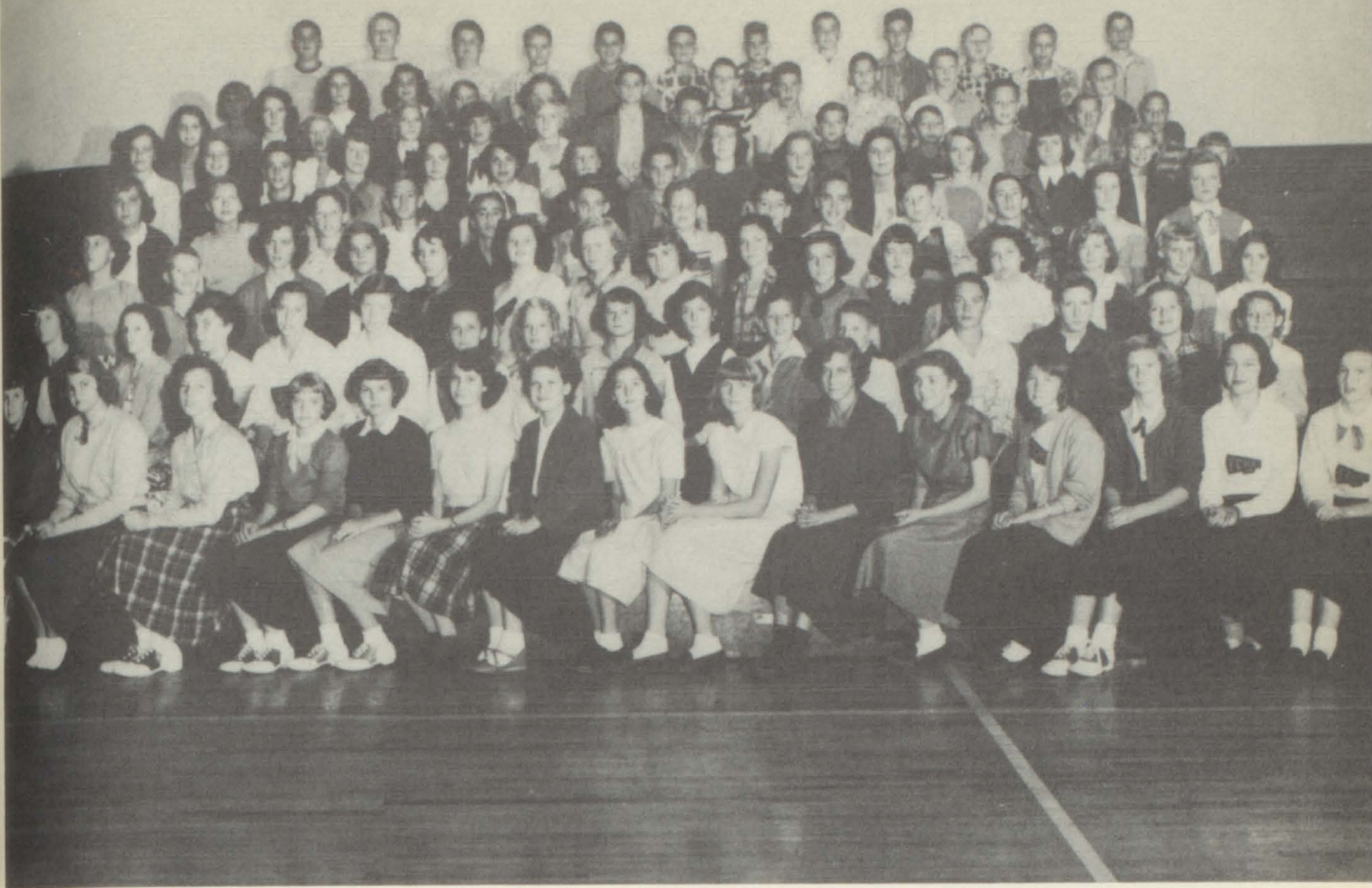

First row: Stamps, Butler, Hankins, Wilson, Gibson, Bagwell, Hocutt, Jenkins, Frost, Young, Freeman, Porter, Sims, Smith, Smitherman.

Second row: South, White, Calton, Smith, Shook, Bobo, Brown, Brasher, Nichols, Kelly, Griffin, Franks, Wallace, Rushing, Gladden.

Third row: Nichols, Woods, Williams, Godfrey, Jefferies, Freeman, Musgrove, Heath, Cooper, Brock, Branyon, Hallman, Porter, Hester, Branyon.

Fourth row: Benton, Blakney, Wallace, Moore, Corbett, Crutcher, Parks, Hamby, Barton, Lawley, Moore, Colston, Brown.

Fifth row: Cook, Foster, Keeton, Renfro, Espy, Henderson, Holeman, Kilgore, Dobbs, Porter, Porter, Johnson, Watkins, Reese, McCutchen.

Sixth row: Reed, Hughes, Jenkins, Newton, Wright, Wallace, Nabors, Thornton, Lawrence, Wiggins, Griffin, Andrews.

Seventh row: Chastain, Belk, Mullaly, Terrell, Poole, Jones, Meherg, Porter, Hendrix, Hill, Haskins.

Eighth row: Tuggle, Branyon, Paulene, Mann, Anhalt, Bogard, Clark, Fowler, Winstead, Harkness, Waldrop, Bagwell.

JUNIOR GLEE CLUB

MRS. J. M. BROWN
Sponsor





MAJORETTES—Shelby Gray, Shelby Hubbard, Lounell Buckner.

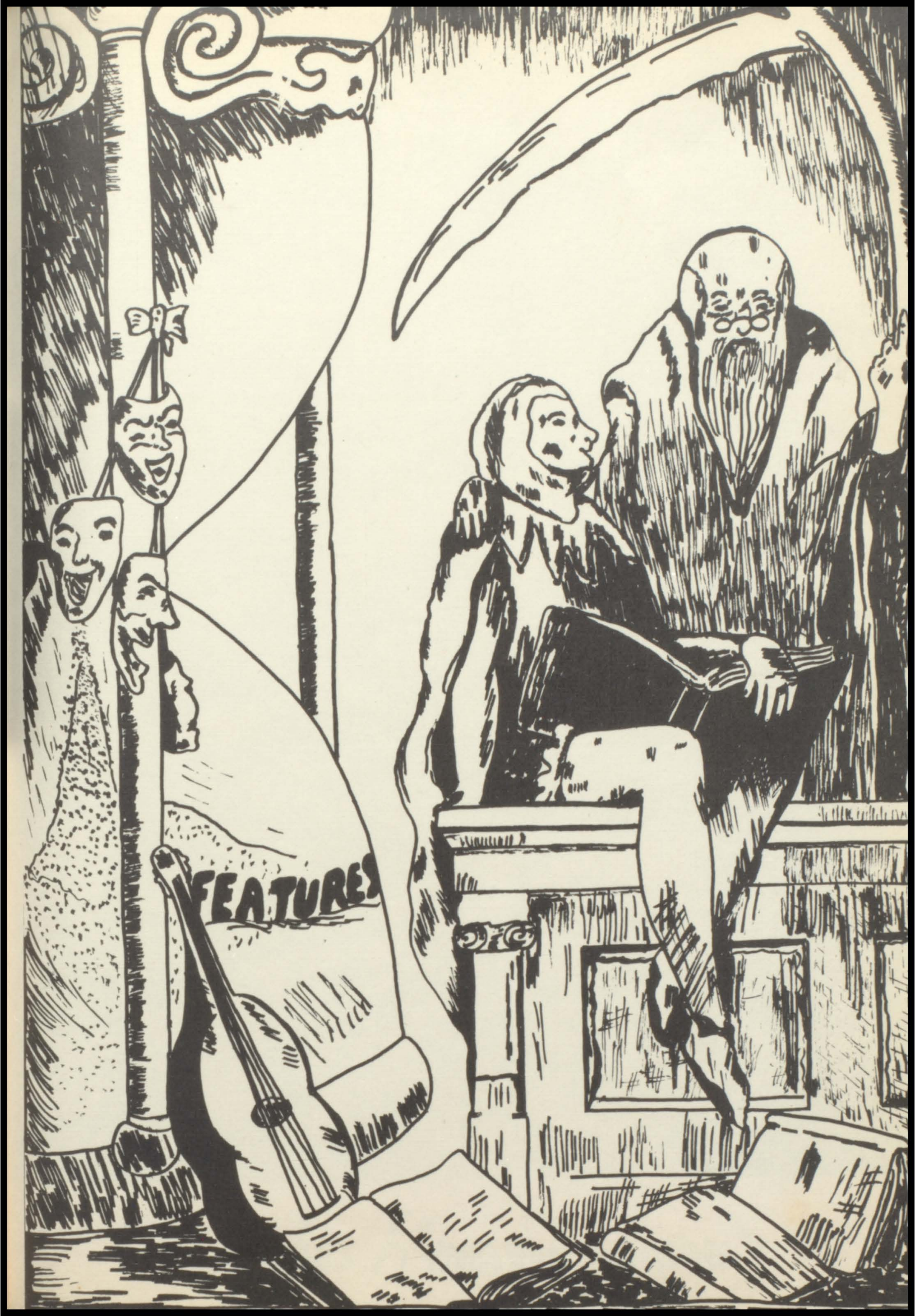



Campus Queen

REBECCA DODSON

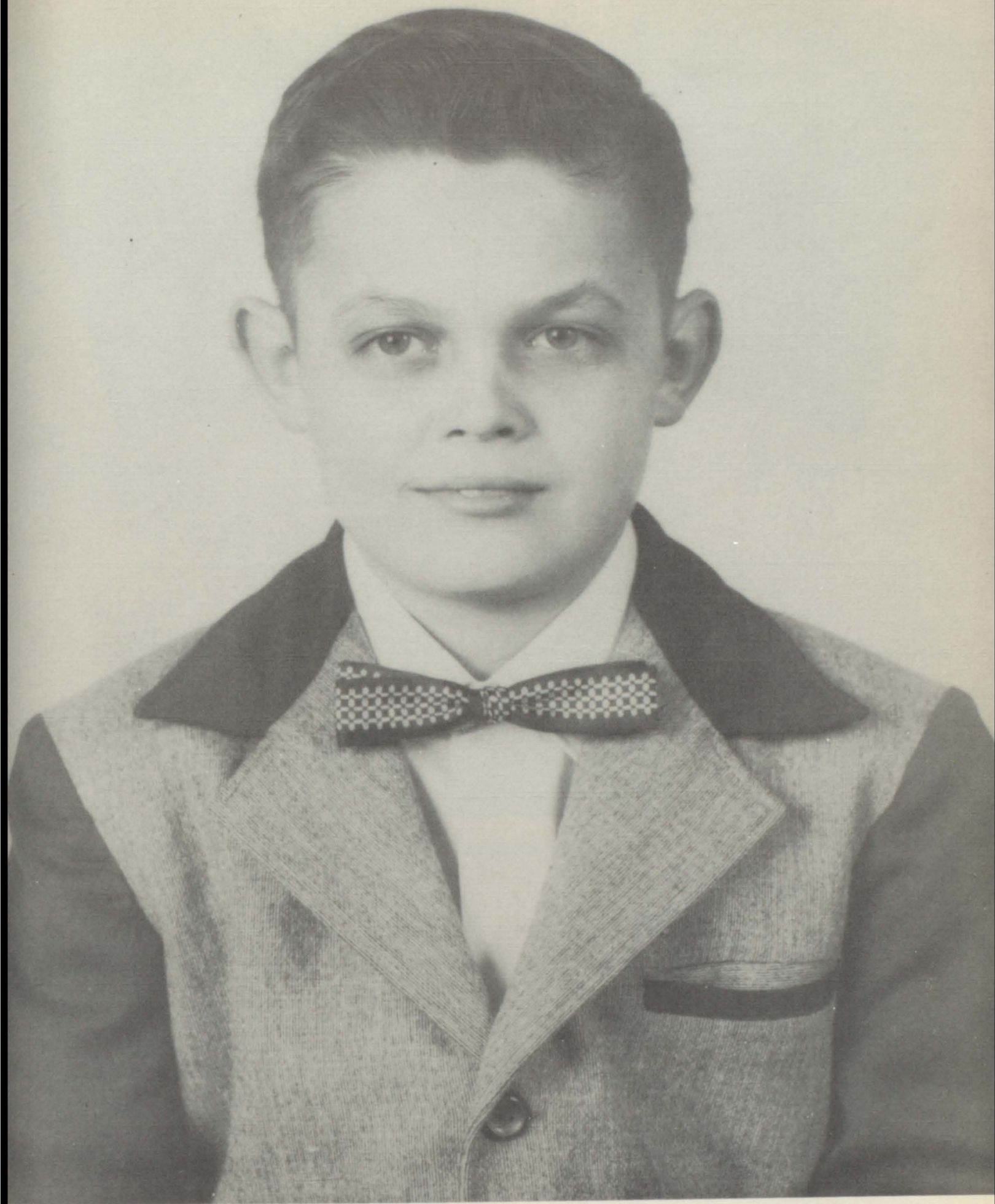

Campus King

JEFF BOGARD

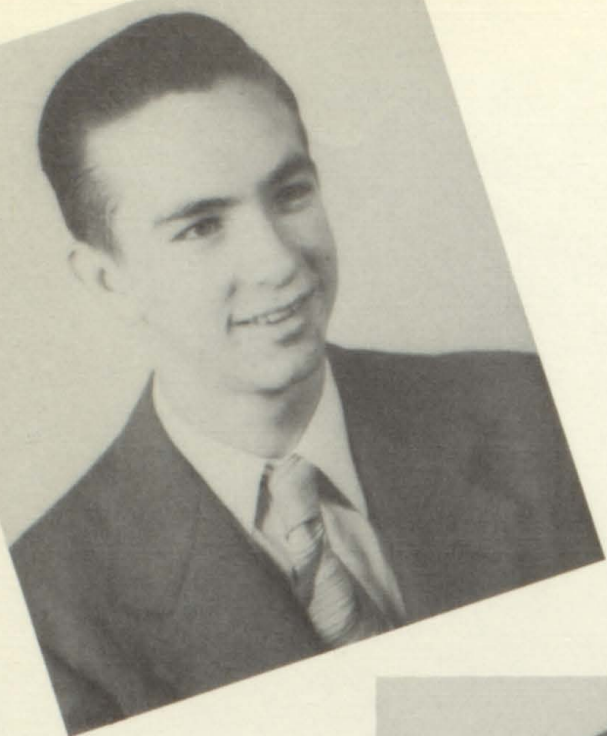

THOMAS ROBERTS



TERESA SMITH



MARY GRIFFIN

JERRY SUE JEFFRIES



LEVERT LAWRENCE

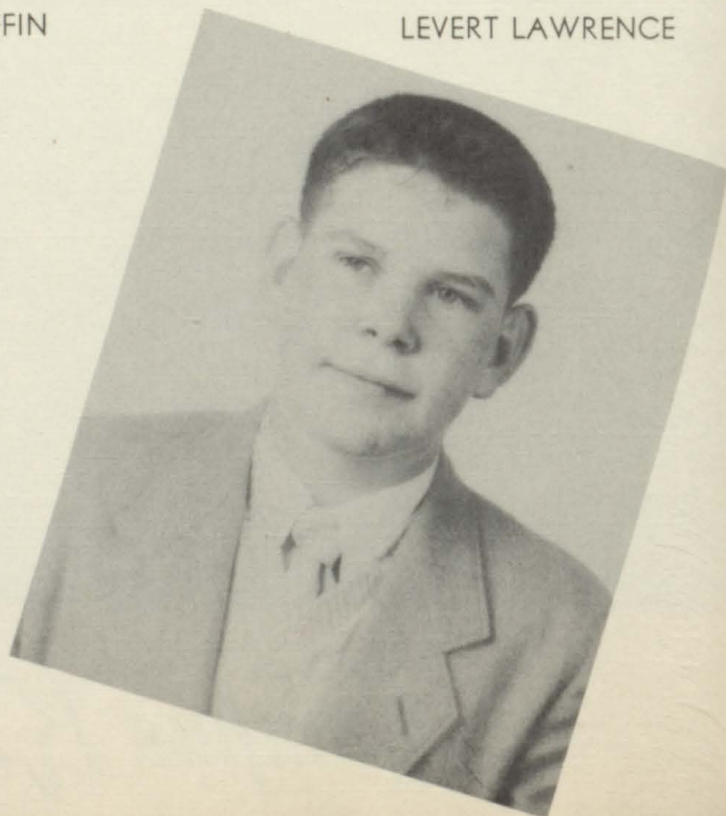



INA MUSGROVE



JERRY PALMER

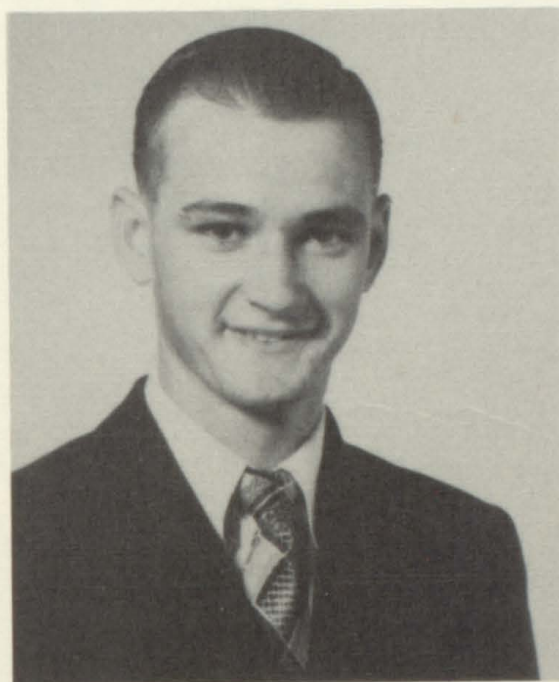

LINTON BALLINGER

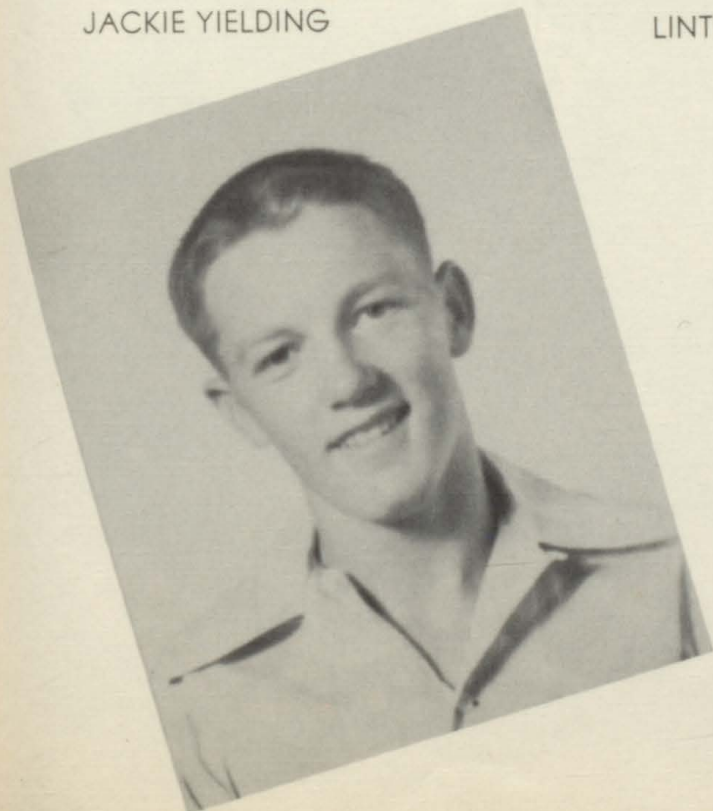

JACKIE YIELDING

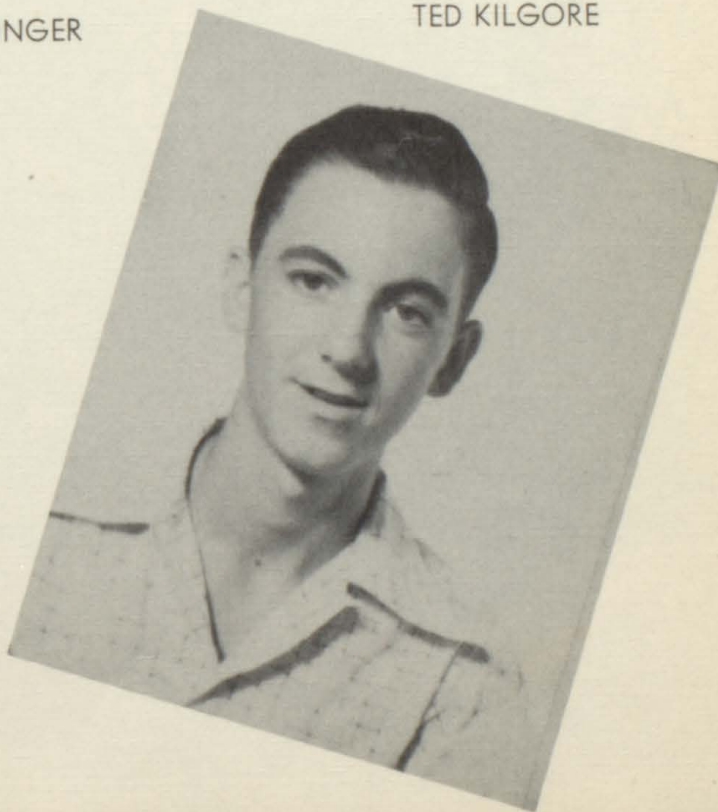

TED KILGORE

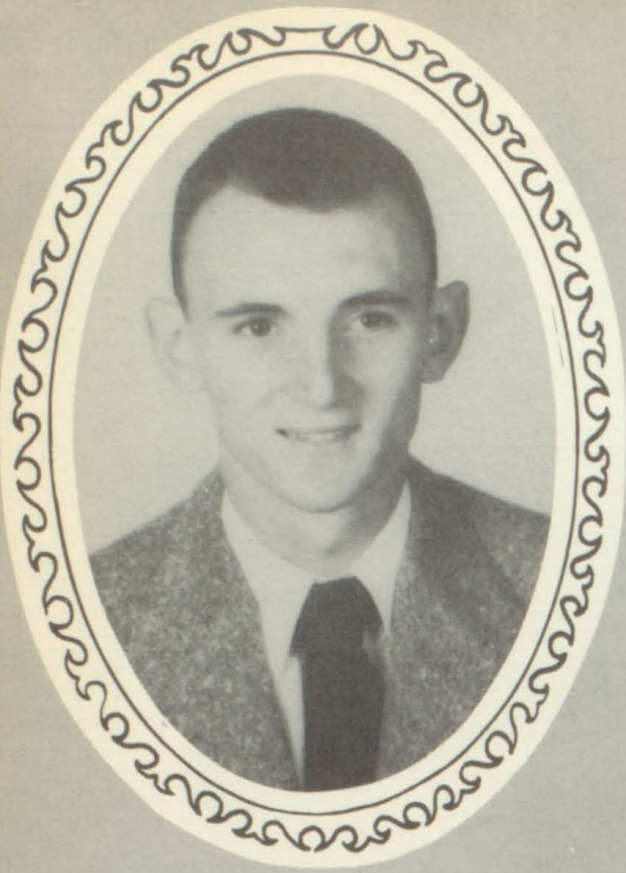

JOE ALFRED LAWRENCE



CAROLYN NEWTON

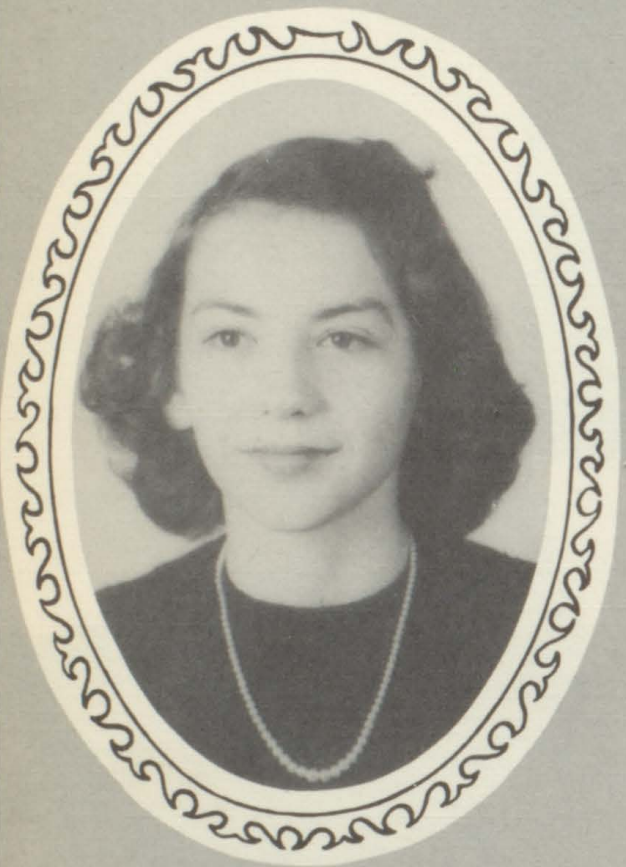

ANN ANDERS



BOBBIE BOBO

HALL OF FAME

The nine students pictured in the Hall of Fame section were selected by the faculty on the basis of character, scholarship, leadership, and participation in extracurricular activities.



BETTY GRAHAM



MARY GRIFFIN



MARY STEWART



INA MUSGROVE



JIMMY YOUNG



Most Beautiful

HELEN LAWRENCE



Most Handsome

TED STEPHENS

FAVORITES

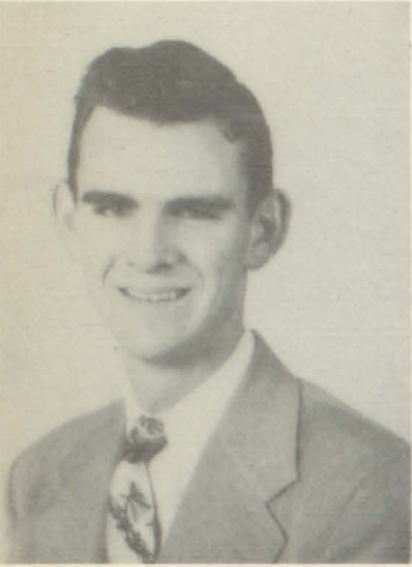

JIMMY RILEY



BETTY LAWRENCE



THOMAS ROBERTS



MAURY ANN YOUNG

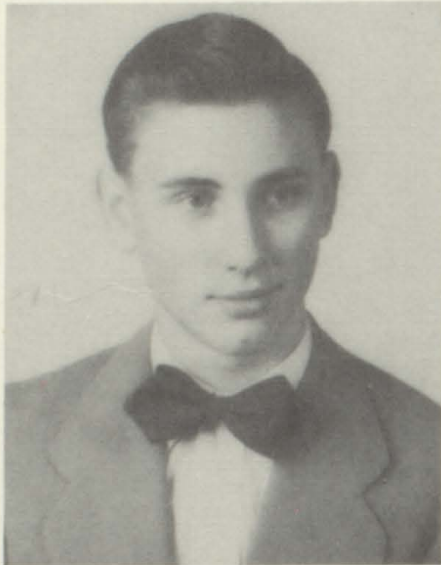

BENNY RUSHING



DORIS BROCK

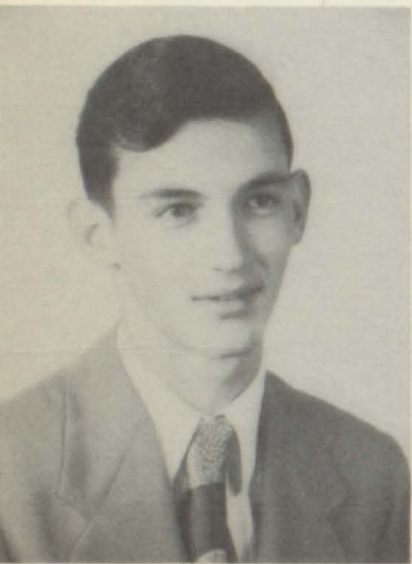

LINTON FOWLER



GLADYS HENDERSON



WILLIAM PARKS



PEGGY SUE HUDSON.



JOHNNY HENDRIX



DORIS CANNON



JERRY BOBO

BEAUTY
CONTESTANTS



GEORGE MANN



MARILYN BRANYON



SHELBY HUBBERT



CAROLYN BUTLER

BEAUTY CONTESTANTS

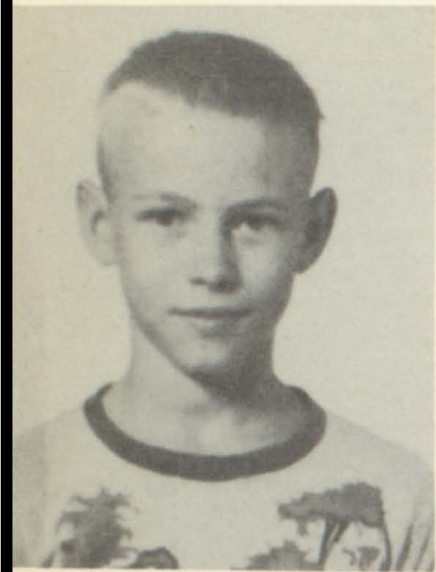

RALPH YORK



SYLVIA DAVIS

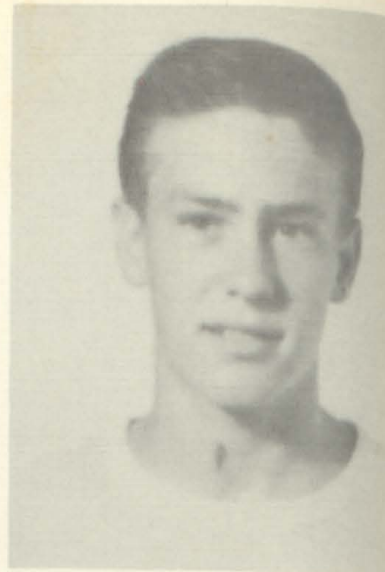

PETE COLLEY



PERRY BRANYON



BARBARA BAGWELL



JOHNNY CRUTCHER



PATRICIA PORTER

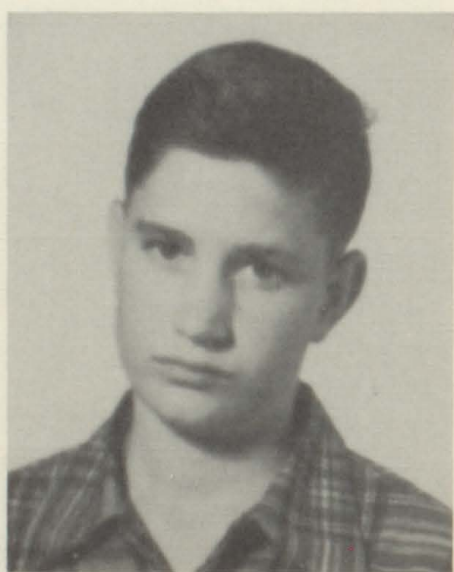

NORHAM DUNHAM



BARBARA MANSFIELD

SCHOOL WHO'S WHO



Friendliest
BUDDY LINDSEY
CAROL HOWELL



Most Intelligent
NED CARGILE
ANN ANDERS



Best Dressed
BUDDY LINDSEY
BETTY LAWRENCE



Most Popular
BUDDY LINDSEY
CAROL HOWELL



Cutest
TED STEPHENS
BARBARA BAGWELL

SCHOOL WHO'S WHO

Most Athletic
CAROL HOWELL
EUGENE HOWELL



Best All Round
CAROL HOWELL
TED STEPHENS

Most In Love
TED STEPHENS
BETTY STEPHENS

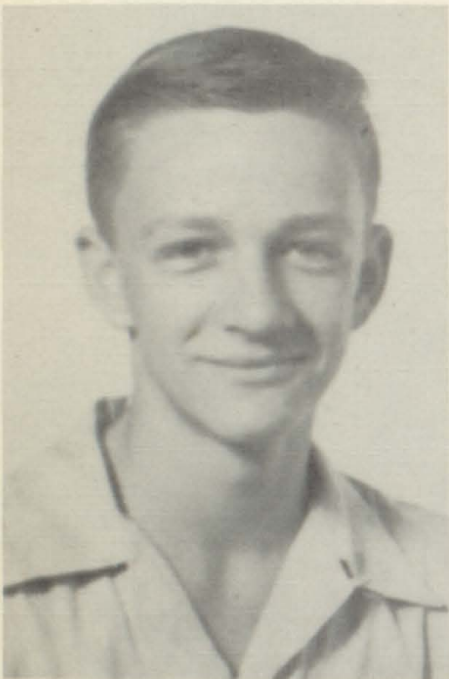

Freshest Freshman
STEWART LINDSEY

Most Mischievous
CAROL HOWELL
BENT COLLINS







FOOTBALL SCHEDULE

Fayette.....	24	Berry	0
Fayette.....	18	Vernon	13
Fayette.....	14	Hubbertville	20
Fayette.....	25	Millport	6
Fayette.....	0	Sulligent	19
Fayette.....	13	Winfield	31
Fayette.....	6	Haleyville	39
Fayette.....	12	Hamilton	13
Fayette.....	20	Aliceville	0
Fayette.....	19	Guin	32



Bottom row: Leon Pettis, Nolan Robertson, Joe Lawrence, Buddy Lindsey, Carlton Davis, Max Brasher, Donald Estes.

Top row: Louis Rogers, Jack Yielding, Eugene Howell, Ted Stephens.

TED STEPHENS
Alternate Captain

J. B. McCLENDON
Coach

JOE A. LAWRENCE
Captain

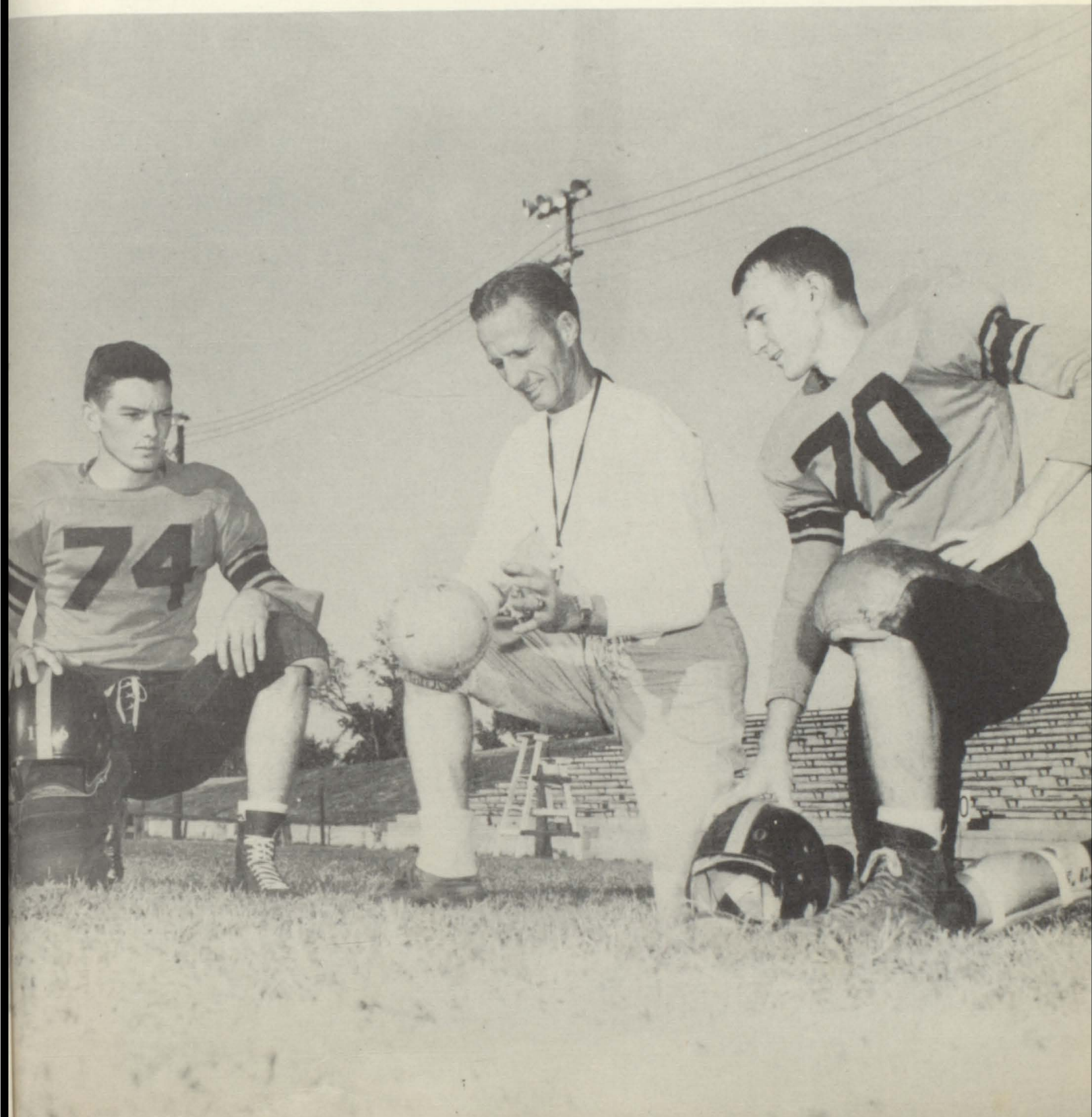

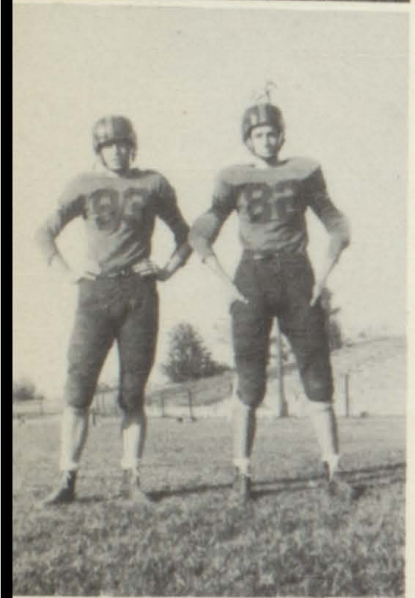
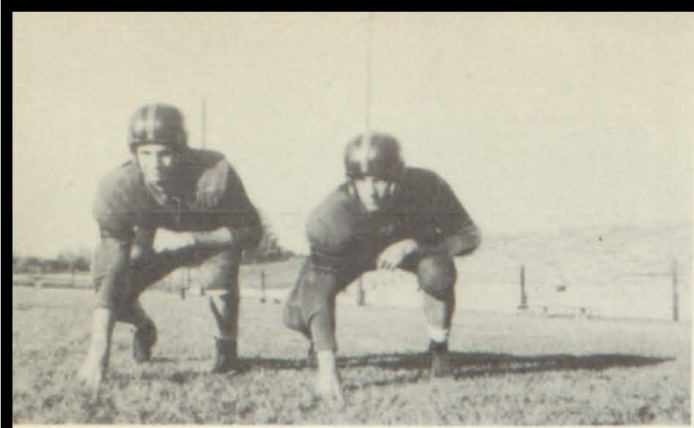

FAYETTE 24—BERRY 0

Fayette won its first game of the season by defeating Berry 24 to 0. The Tigers played a good and clean game. Howell, Sharpe, Stephens, and Yielding made the scores.

FAYETTE 18—VERNON 13

The Tigers had a pretty tough time with Vernon but beat them in a very thrilling game. Vernon was leading at the half by a score of 13 to 12. The Tigers scores were made by Yielding and Howell who made two.

FAYETTE 14—HUBBERTVILLE 20

This was the first time that Fayette has ever been beaten by the Lions. They had a very much larger team than the Tigers but couldn't play any better. Fayette's scores were made by Howell and Stephens.

FAYETTE 25—MILLPORT 6

The Tigers came back after their first defeat of the season and beat a strong Junior Tide team. This made the team spirit much higher and the fan's spirit improved too. Every man on the team played a good game. The scores were made by Rogers, Stephens, Sharpe and Howell.

FAYETTE 0—SULLIGENT 19

The Tigers were tamed by the Blue Devils with a score of 19 to 0. The game was closer than the score shows with the Tigers driving down to Sulligent's one yard line before they were stalled. Sulligent led at the half 7 to 0.

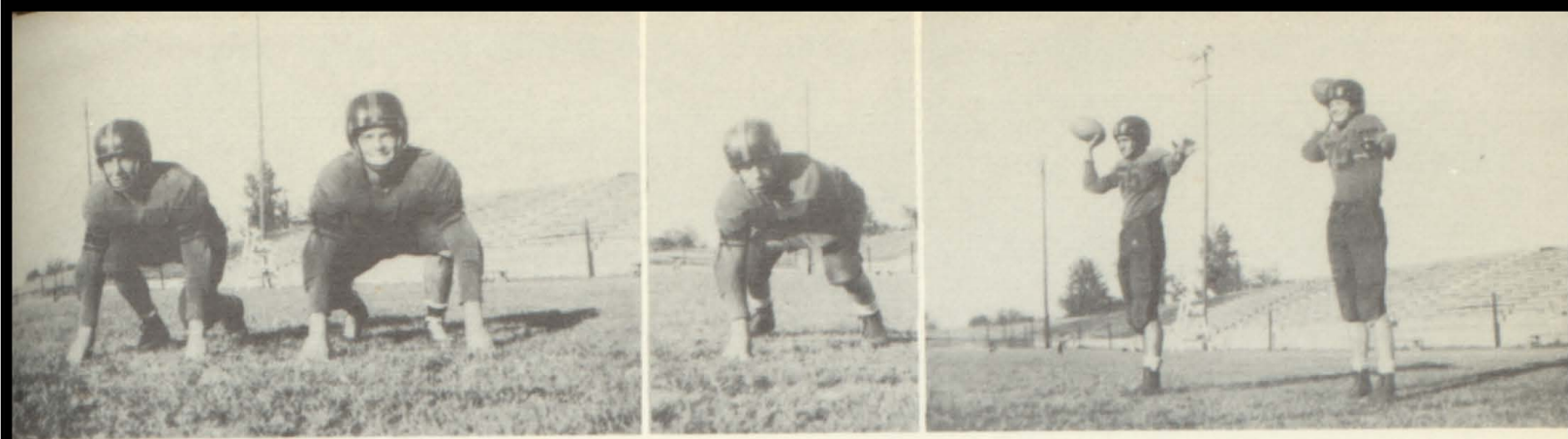

FAYETTE 13—WINFIELD 31

The Pirates scored three touchdowns in the first half and two in the second half to beat Fayette 31 to 13. Fayette scored once in the first half and once in the last. The first score was the result of a pass from Yielding to Sharpe. Estes made the last TD by picking up a Pirate fumble.

FAYETTE 6—HALEYVILLE 39

The Tigers lost Friday night to a strong Lion team. The Lions were light but fast. They ran from any formation known and a few others too. Fayette made their only score in the last quarter when Stephens ran a handoff for 5 yards.

FAYETTE 12—HAMILTON 13

Fayette lost a thriller to Hamilton by a margin of one point. Howell made the first touchdown from 7 yards out. Estes made the next touchdown when he picked up an Aggie fumble and ran 31 yards. Both teams played about the same type of ball throughout the game.

FAYETTE 20—ALICEVILLE 0

The Fayette Tigers got back in the win column by defeating the Aliceville Yellow Jackets 20 to 0. The game was played in freezing weather but the Tigers were hot. Howell made the first score by running through the middle from 18 yards out. A pass from Yielding to Howell was completed for the second score. Stephens ran a reverse 60 yards for the final score.

FAYETTE 19—GUIN 32

Guin took advantage of many good breaks to beat Fayette in the last season of play for seven seniors. The Tigers were the underdogs by a much heavier score but proved they could play very good. It might have been a different story if the Tigers hadn't had so many bad breaks. This game finished up High School football for Stephens, Lindsey, Howell, Pettis, Lawrence, Branyon, and Robertson.

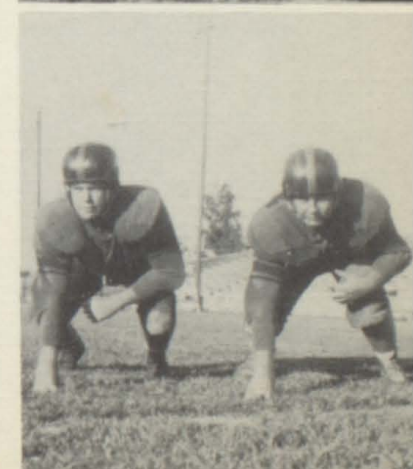

Joe H. Lawrence Buddy Lindsey Tom Rosborough Carlton Davis

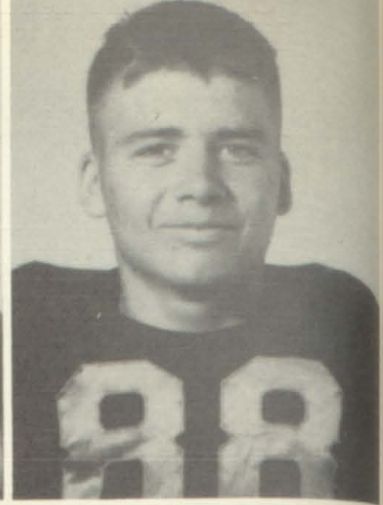
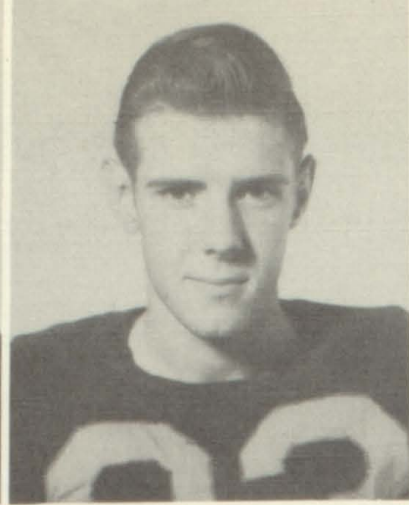
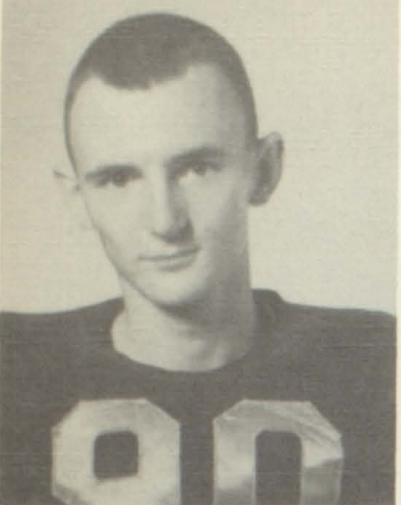

Nolan Robertson

Billy Sharpe

George Bagwell

Max Brasher

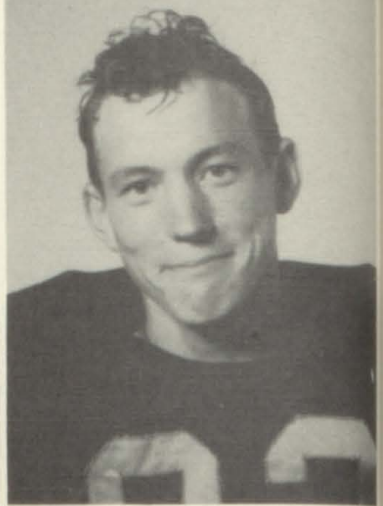
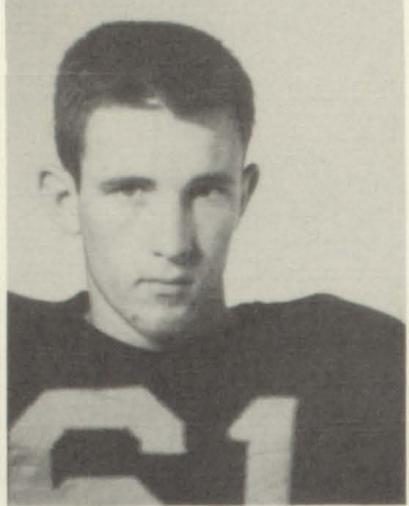
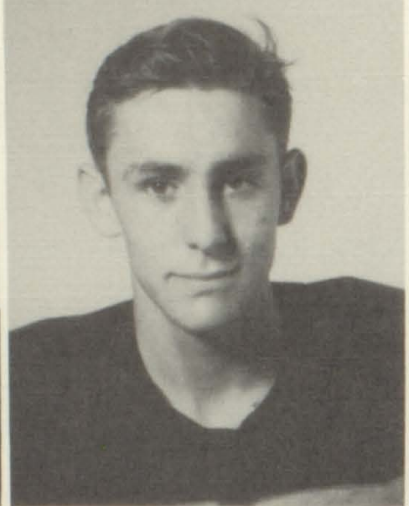
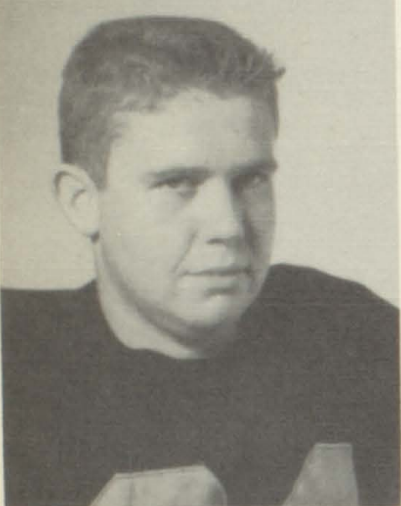

Billy Branyon

Donald Estes

Chester Paulene

Leon Pettis

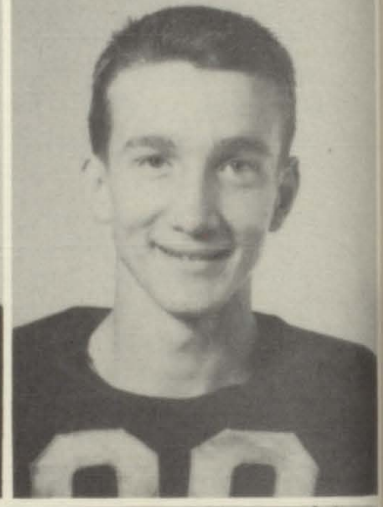
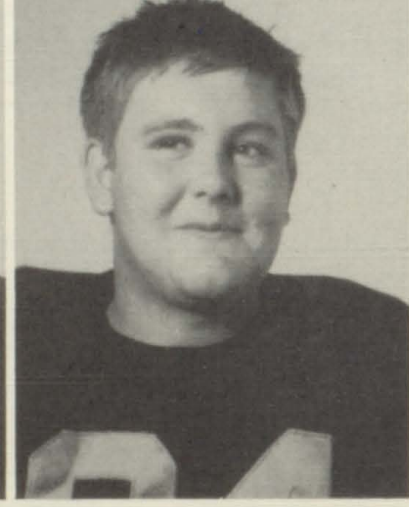
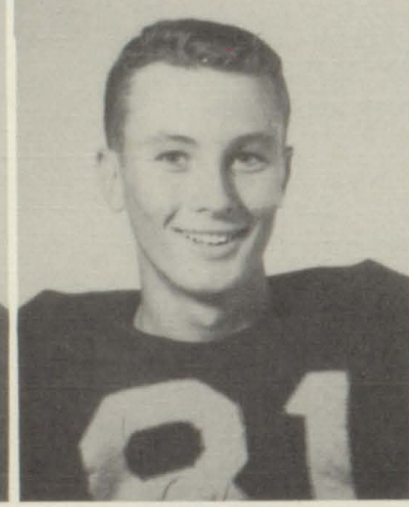

Lewis Rogers

Eugene Howell

Ted Stephens

Jackie Yielding

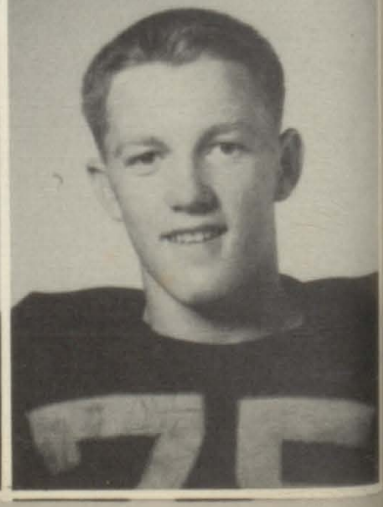
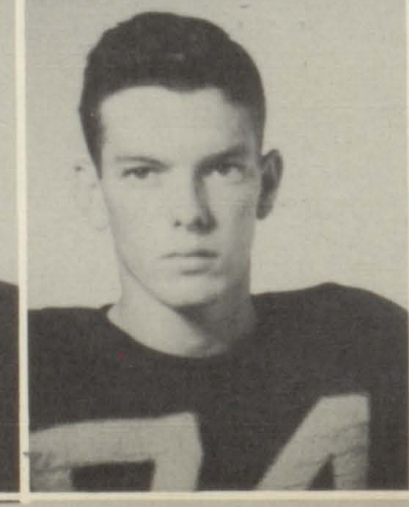
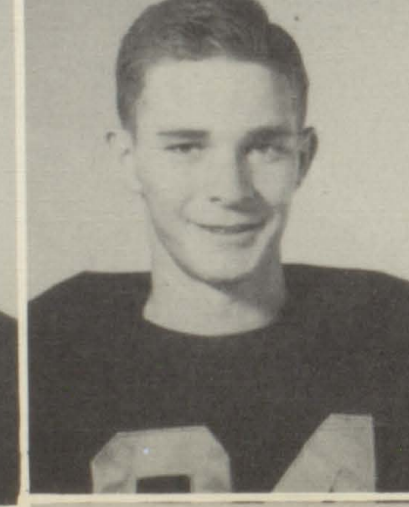
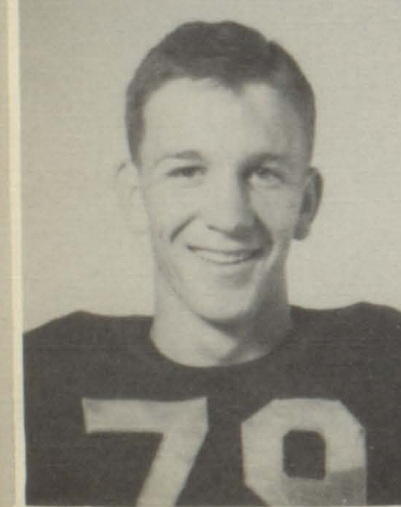

Billy Colston

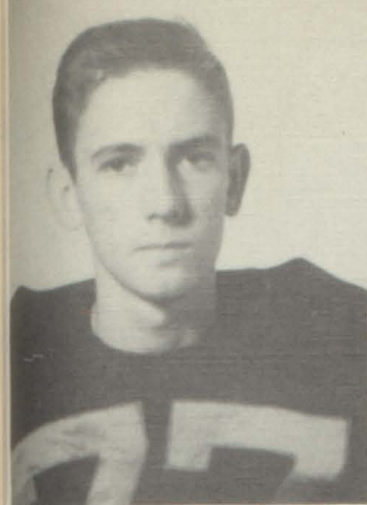

Ted Randolph



Frank Ferguson



Kenneth White



Graydon Duck

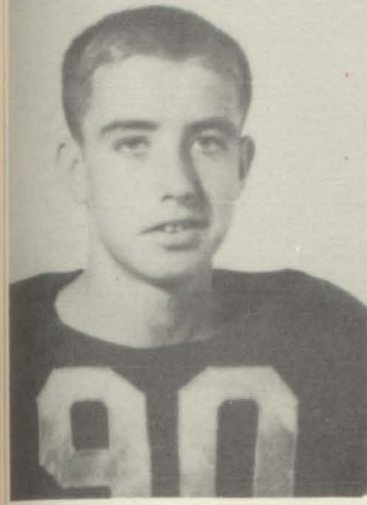

John D. Freeman



Levert Lawrence

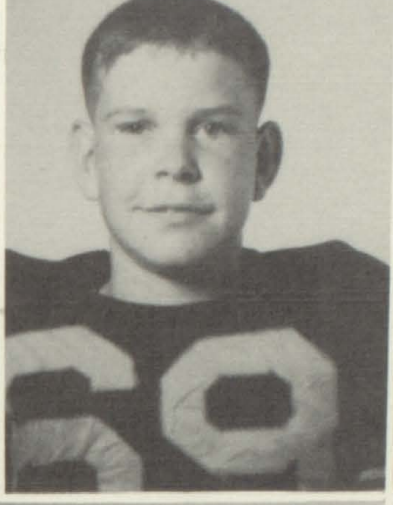

Kilby Tuggle

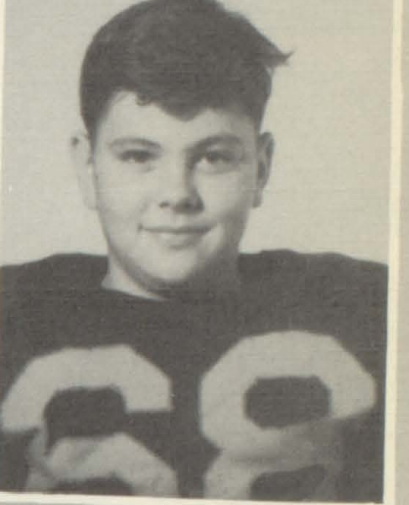

Roland York

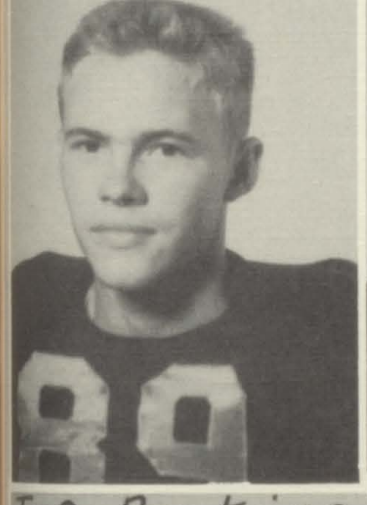

Bent Collins



Gaylon Fowler

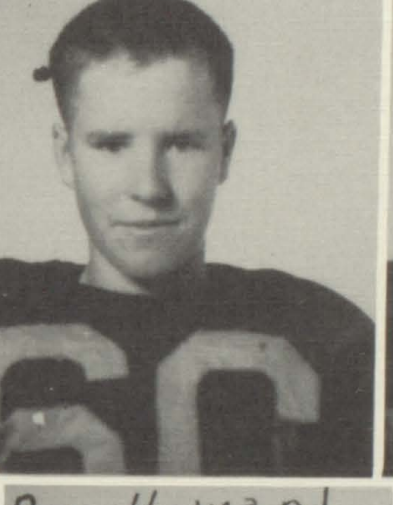

Kent White

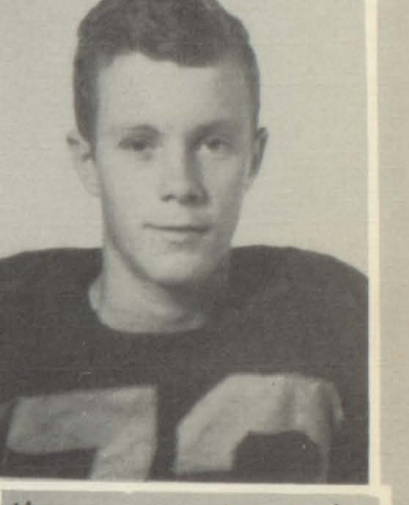

Joe Perkins

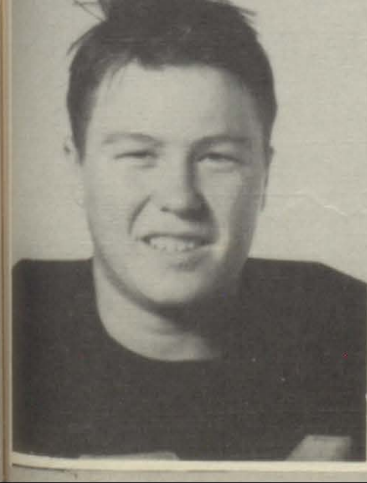

William Porter

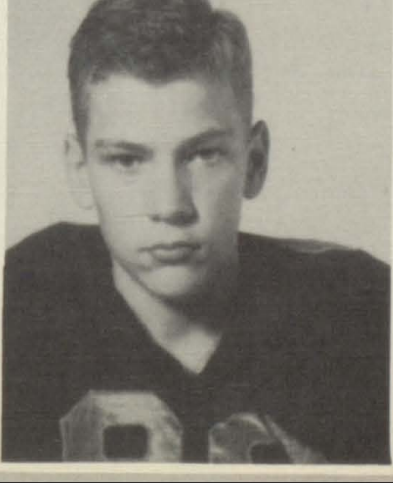

Roy Howard

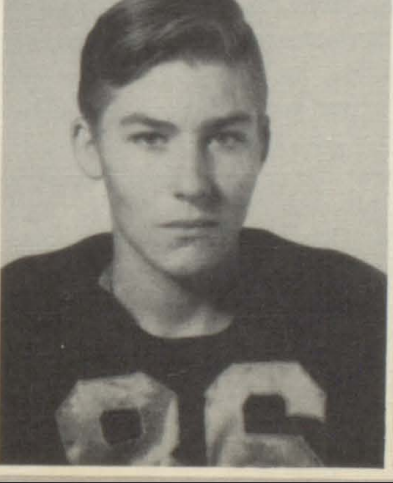

Hannis Davis

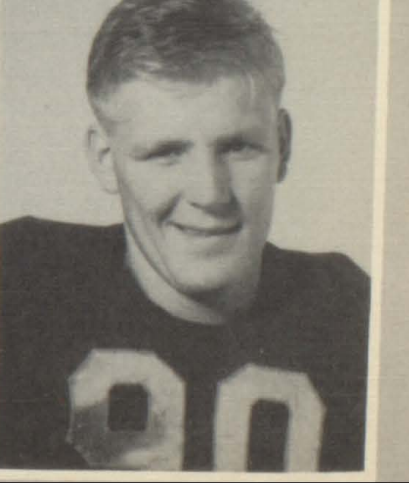

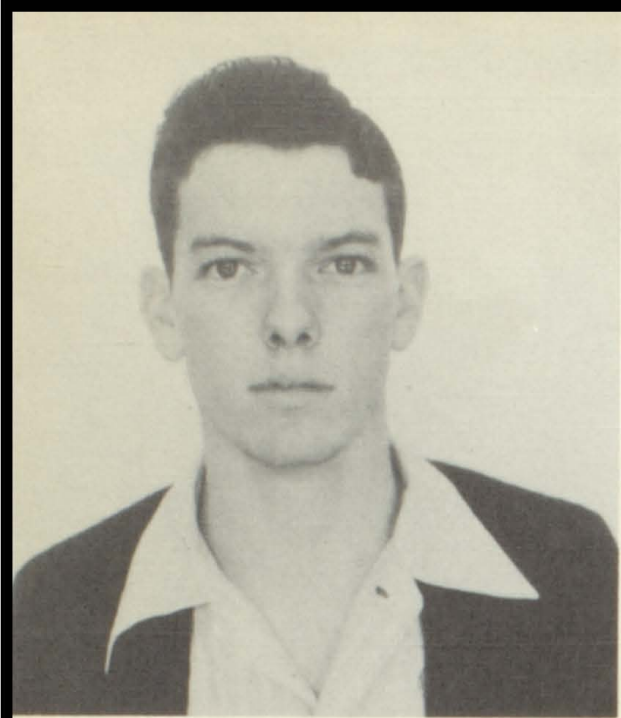

TED STEPHENS
Outstanding Football Player

Ted was the team punter, although one of the smallest on the team he was the hardest runner of them all and gained lots of valuable yards on run back of punts. Ted was missed more than any one when he was out of the line-up on defense, he played safety and came up with more than his share of tackles close to the line even though he was stationed way back. Ted had the "Athletic Heart," he gave his best at all times and displayed the finest in sportsmanship and leadership. So, Congratulations Ted, for winning the Tiger Rag Award of the outstanding football player of 1951.

TIGER RAG AWARDS

BILLY JACK SHARPE
Outstanding Basketball Player

Billy Jack has been awarded the Tiger Rag Award for the outstanding basketball player because of his all-around ability. His defensive and rebound ability stacks up with the best. Billy is the play-maker on offense and many times while driving in for a shot he has passed off to a team-mate. Billy Jack is an excellent shot and few can dribble and control the ball the way he does. Billy has another year and should be a valuable asset to the Tigers. Congratulations Billy Jack on being chosen for this honor.

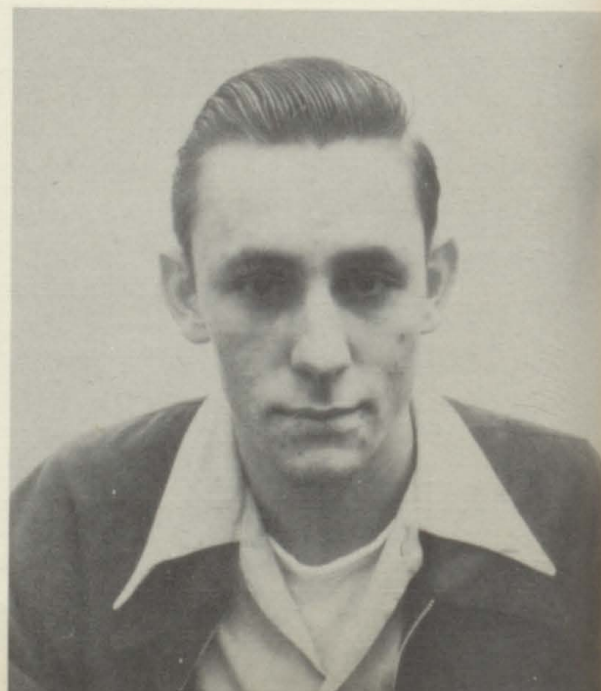

CHEERLEADERS

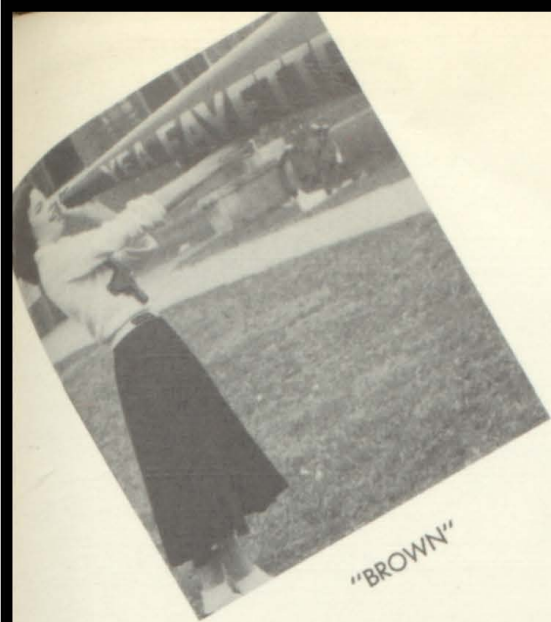

"BROWN"

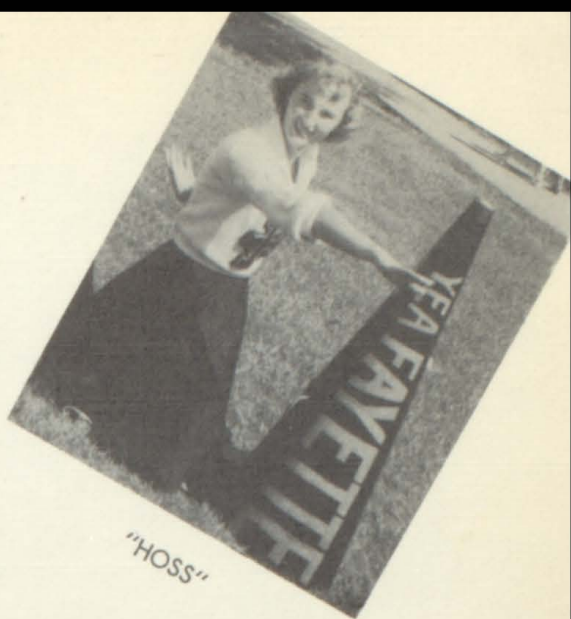

"HOSS"

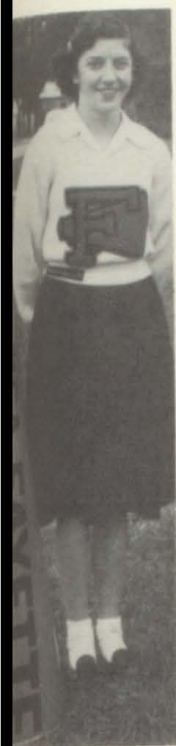

"FRANNIE"



Mary Stewart, Carol Howell, Doris Kizzire,
Betty Stephens, Mary Joyce Brown,
Frances Daniels



"H-BRAINS"



"BETTY"



"BOOTIE"



First row: Frances Daniel, Sonya Kizzire, Patricia McCaleb, Mary Joyce Brown.

Second row: Betty Stephens, Gayle Herren, Jo Ann Fowler, Maxine Foster, Jeraldine Foster, George Mann, Linda Freeman, Janis Shook, Barbara Heath, Lula Rose Smith, Lonnell Porter, Doris Kozzire.

Third row: Miss Peterson, Carol Howell, Sue Brasher, Malinda Renfro, Rosa Lee Smith, Geraldine Gladden, Bonnie Kizzire, Norma Cook, Cahrlene Smitherman, Linda Williamson, Rebecca Dodson, Shirley Blakeney, Carline Benton, Louise Tuggle, Billie Younghance, Martha Griffin, Mary Stewart.

Fourth row: Carolyn Hallman, Wanda Hollman, Nelda Simms, Jane Brock, Ellen Branyon, Jerry Sue Jefferies, Claudia Blakeney, Sue Cooper, Carolyn Butler, Josephine Young, Carolyn Freeman, Millie Hocutt, Kay Calton.

Fifth row: Peggy Harkins, Martha Godfrey, Linda White, Donald Estes, Nolan Robertson, Billy Branyon, Buddy Lindsey, Sue Christian, Christine Grizzell, Margie Shelton, Gloria Ethridge, Patricia Ann Porter, Doris Colston, Marilyn Branyon.

SPIRIT COMMITTEE



Miss Homecoming

PAULA HARBIN



MAYLENE BLACK



BETTY GRAHAM

Maid's

PEGGY YERBY



MARILYN BRANYON

MARY ESPY



Candidates



BASKETBALL SCHEDULE 1951-52



Fayette.....	31	Hubbertville	52
Fayette.....	33	Berry	20
Fayette.....	27	Hubbertville	25
Fayette.....	34	Vernon	37
Fayette.....	49	Sulligent	13
Fayette.....	31	Northport	27
Fayette.....	48	Hamilton	47
Fayette.....	25	Tuscaloosa	36
Fayette.....	37	Vernon	26
Fayette.....	22	Winfield	52
Fayette.....	49	Hackleburg	28
Fayette.....	41	Hamilton	52
Fayette.....	29	West End	43
Fayette.....	49	Gordo	13
Fayette.....	25	Northport	23
Fayette.....	19	Kennedy	16

Basketball Squad



First row: Noel Brock, Gary Newton, Kenneth Seaborn, Donald Estes, James Hendrix, Kenneth Hankins.

Second row: Joe Perkins, Manager Leland Holliman, Lewis Rogers, Buddy Lindsey, Ted Stephens, Benny Rushing, Joe Hallman, Levert Lawrence, Manager.

Third row: Jack Yielding, Jimmy Young, Guy Stough, Billy Sharpe, Armon Loe, Harold Wilson, Kenneth White, Coach J. B. McClendon.

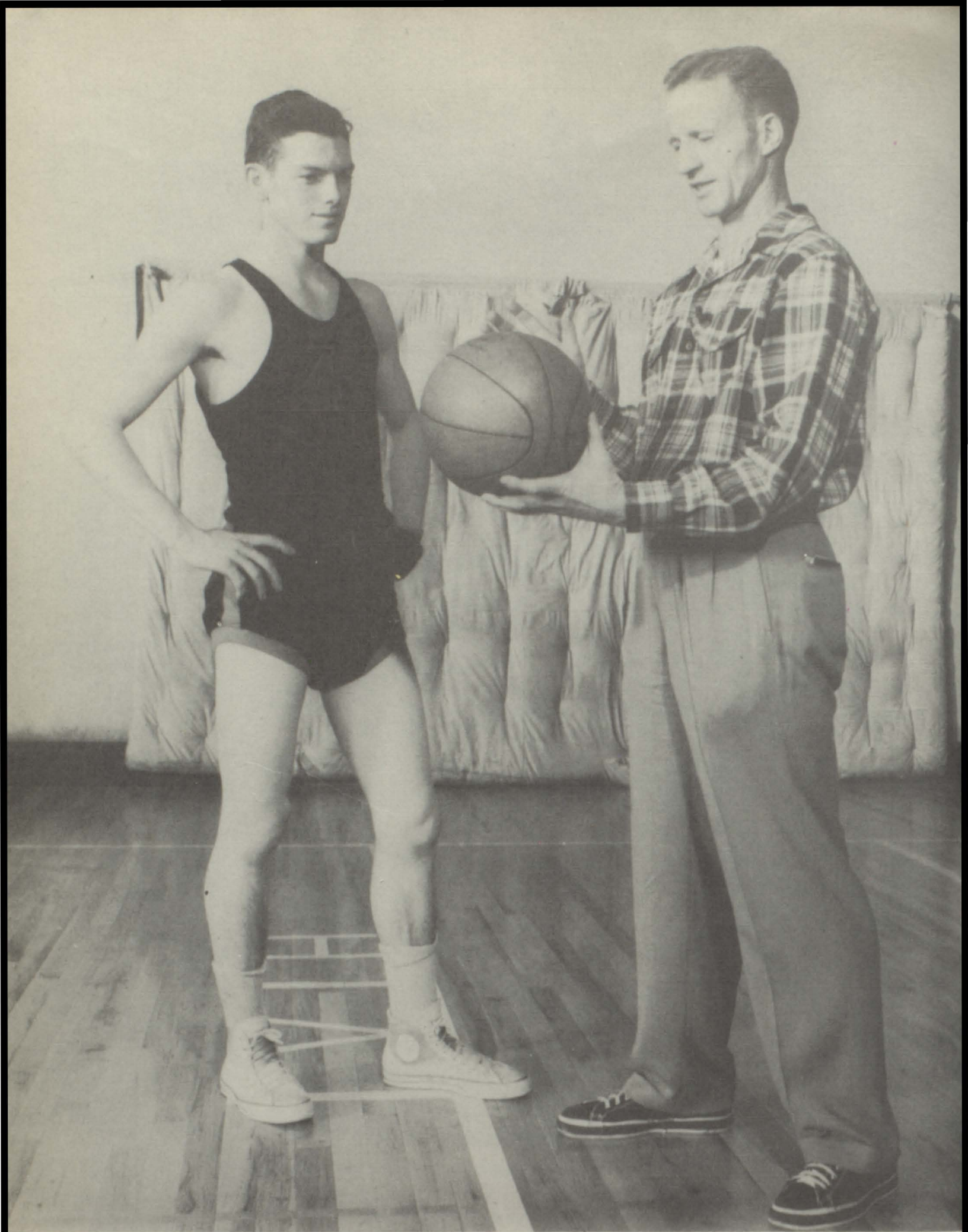

TED STEPHENS
Captain

J. B. McCLENDON
Coach



"A" TEAM



BILLY SHARPE

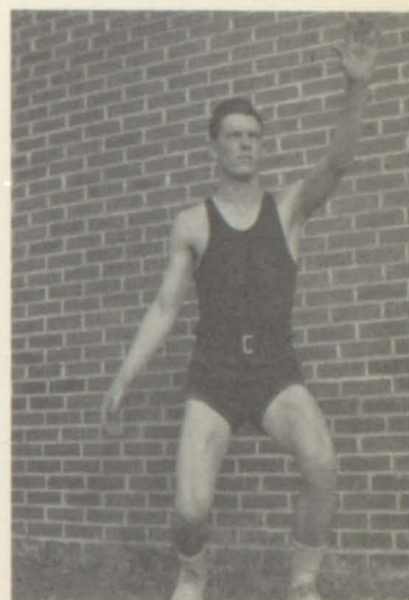

TED STEPHENS



ARMON LOE



KENNETH WHITE



LELAND HOLLIMAN

JACKIE YIELDING

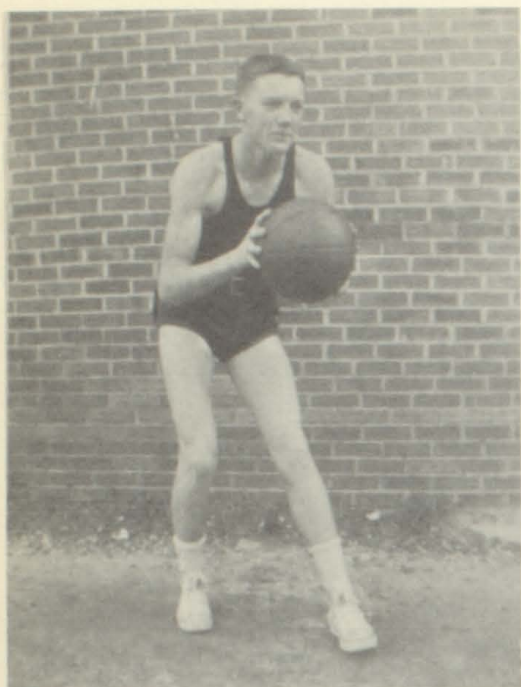

BUDDY LINDSEY



GUY STOUGH

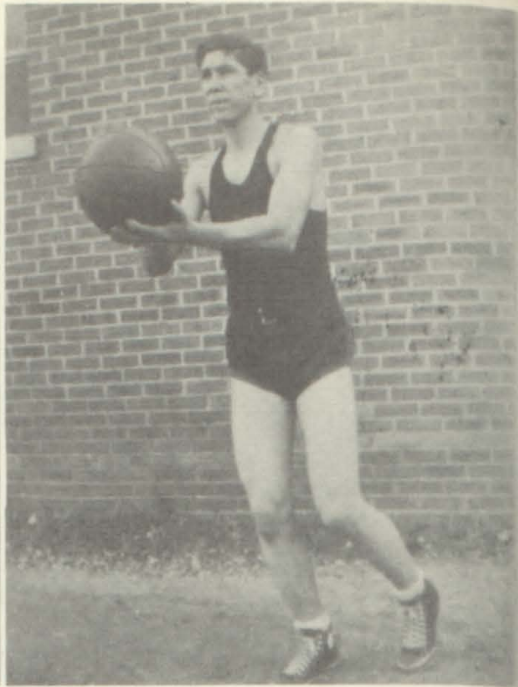

DONALD ESTES

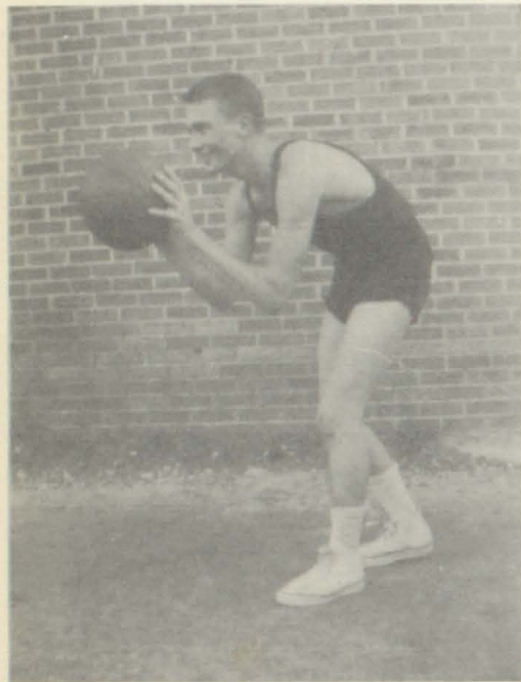

LEWIS ROGERS

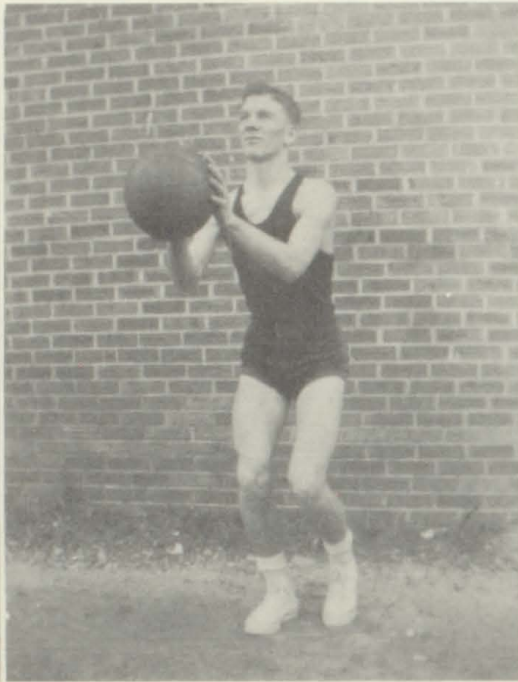

JAMES HENDRIX

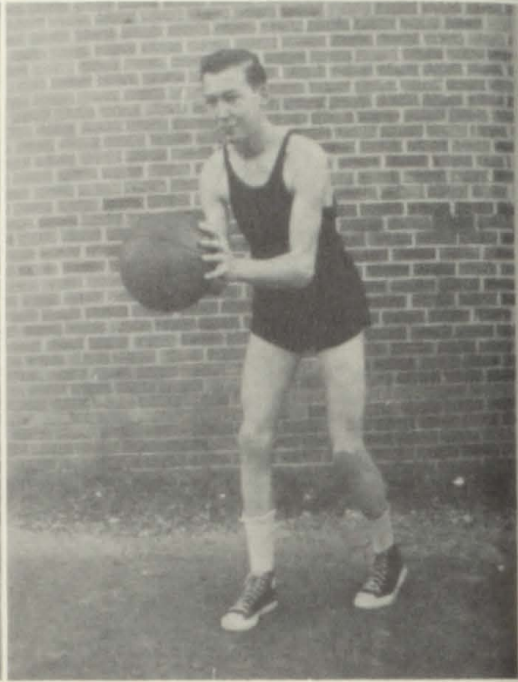

JOE HALLMAN

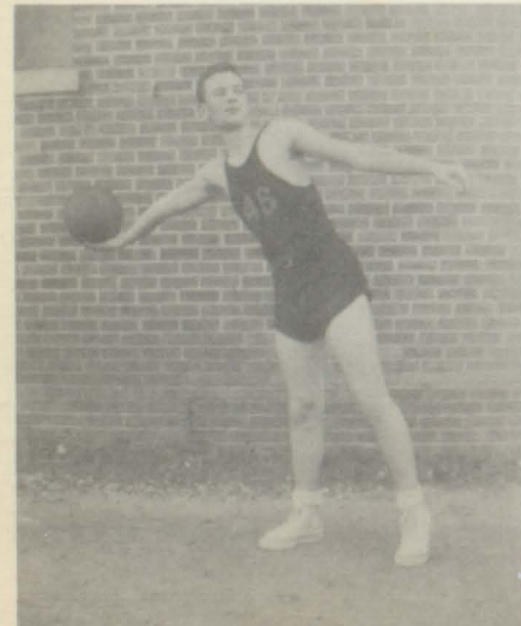

KENNETH HANKINS

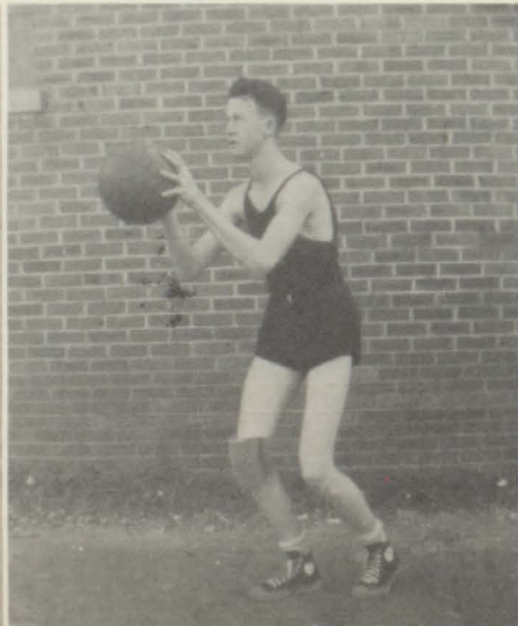

BENNY RUSHING





"B" TEAM



GARY NEWTON

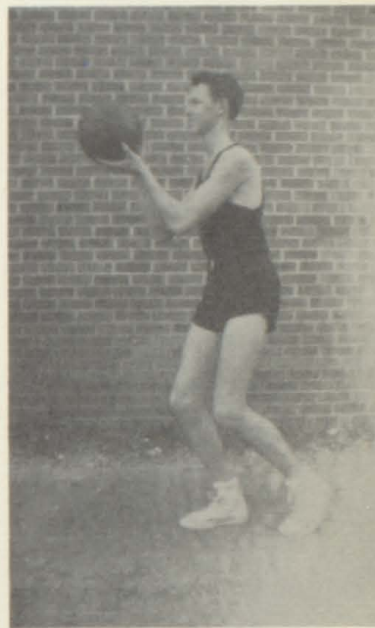

HAROLD WILSON

"JUNIOR" TEAM



NOEL BROCK



JIMMY YOUNG



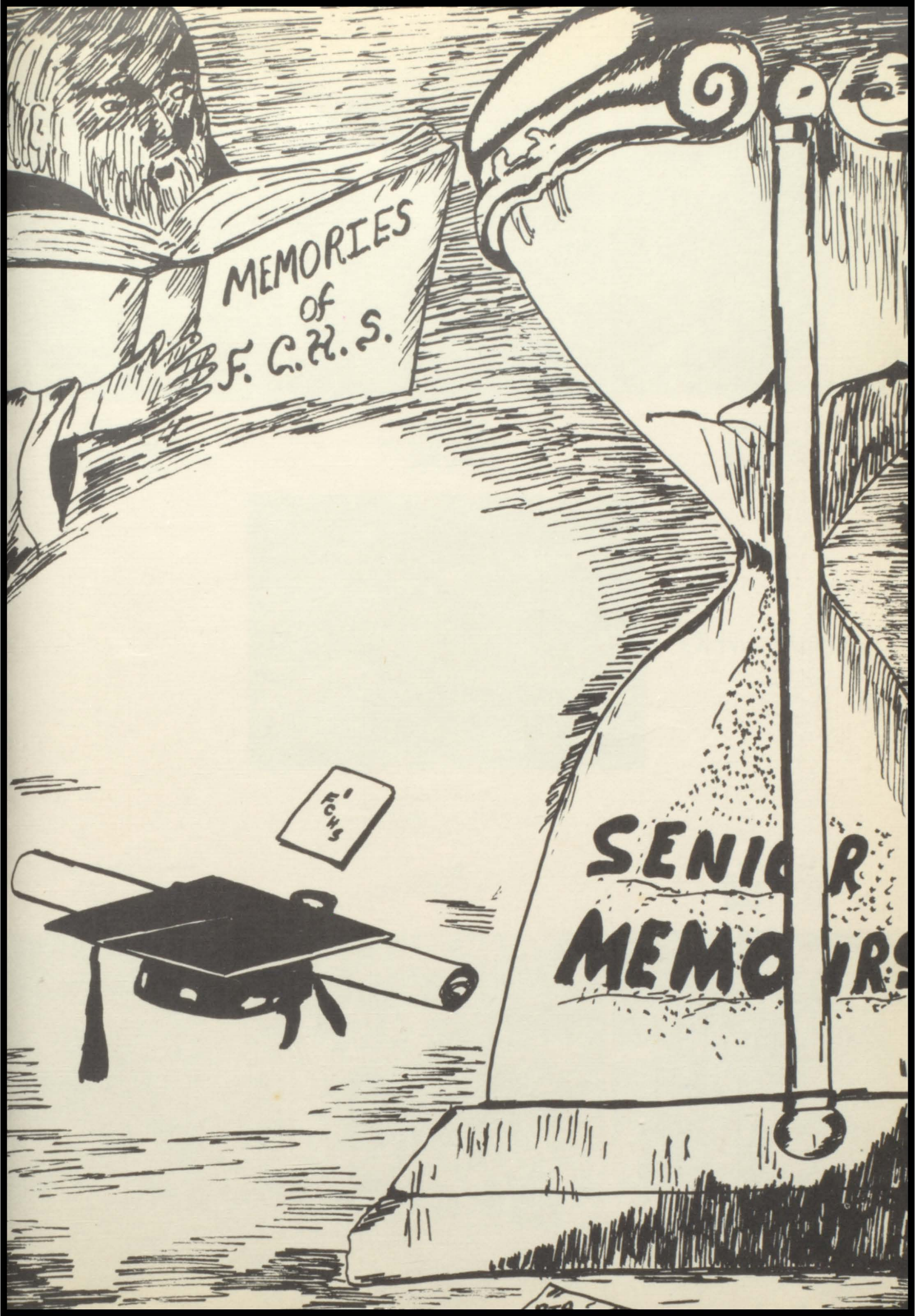

MEMORIES
OF
F. C. H. S.

SENIOR
MEMOIRS

FCHS



Most Intelligent
BOBBIE BOBO
NED CARGILE

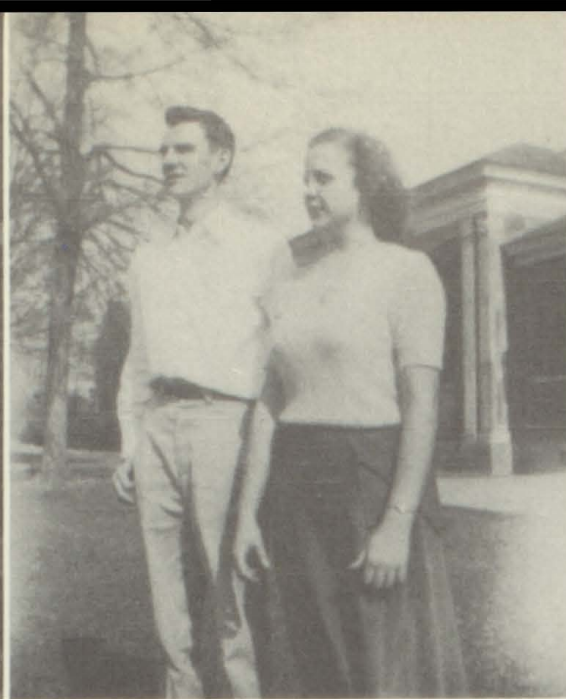

Most Talented
CAROLYN NEWTON
JIMMY RILEY



Friendliest
CAROL HOWELL
LEON PETTIS

WHO'S WHO



Best-All-Around
CAROL HOWELL
LEON PETTIS

Best Dressed
BETTY GRIMSLEY
BUDDY LINDSEY

Goat
JOE LAWRENCE

Most-Likely-To-Succeed
BOBBIE BOBO
JIMMY RILEY





Quietest
BEULAH MADISON
GUY STOUGH



Most Athletic
CAROL HOWELL
TED STEPHENS



Best Personality
BOBBIE BOBO
GUY STOUGH



Most Handsome—TED STEPHENS
Most Beautiful—HELEN LAWRENCE

Most Popular
CAROL HOWELL
BUDDY LINDSEY

Most-In-Love
TED and BETTY STEPHENS

Most Mischievous
LINDA WILLIAMSON
BUDDY LINDSEY

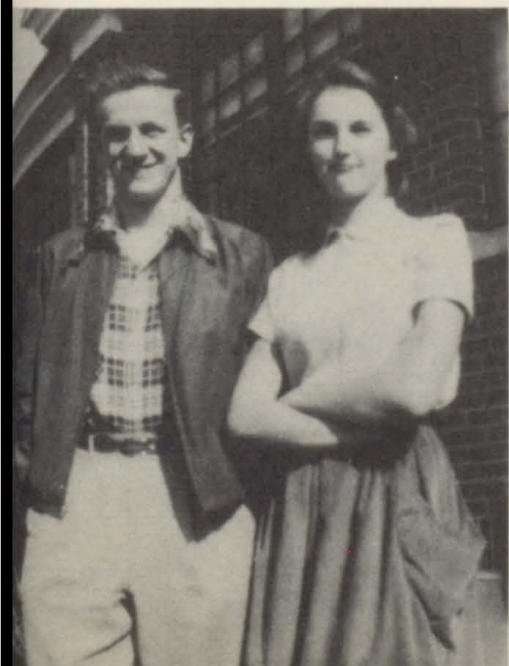

PROPHECY

A terrible thing happened to me the other day. I fell off of a table! I don't know what I was doing on a table, but fell off of it anyway.

When my head hit the floor, I fell into a deep, peaceful sleep. As I slept, large bubbles started floating past.

In the first bubble was a calendar. It said, 1962. This bubble floated away, and in the next bubble, I saw Leon Pettis, he is the manager of all the A&P stores in New York City. His assistants are Everette Hocutt and Jerry Galloway.

As more bubbles floated into sight, I saw the rest of the seniors of 1952:

Betty Stephens, Carolyn Newton, Christine Shepard Grizzell, Gayle Herren, and Margie Shelton are joint owners of a beauty salon in Birmingham.

Jimmie Riley owns a radio repair shop in Tuscaloosa, and his next-door neighbor is Buddy Lindsey, who has the best pressing and cleaning shop in town.

Helen Lawrence is the "Model Housewife of America," with her four children.

Sue Christian, Betty Grimsley, Maylene Black, Gayle Jemison, Janice McCool, and Beulah Madison are still in the WACS, which they joined after they graduated.

John Stamps is teaching agriculture at Fayette High School, and Ted Stephens is the coach there. Eugene Howell is his assistant.

Betty Lawrence is playing the piano for the New York Symphony Orchestra.

Betty Black, Bobbie Bobo, Calvin Foster, and Eleanor Gray are teaching in ole F. C. H. S.

Ned Cargile is still in high school, trying to graduate.

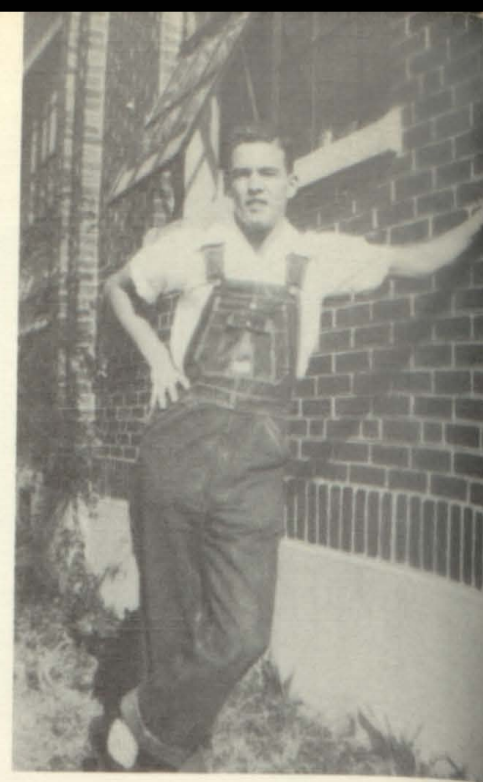

N. S. Burns, Leland Holliman, Linton Ballanger, and Guy Stough are in the Air Corps, serving their Country.

Helen Gartman now owns the Fayette Hotel. Employed by her are, Olean Jenkins, Mavis Johnson, Betty Patton, and Connie Rainey.

Buddy Lawley owns three oil companies, and is one of the richest men in the U. S.

Doris Kizzire, Carol Howell, and Norma Roberts are happy housewives of Fayette.

Joe Lawrence is a famous engineer, and has just finished supervising the construction of a bridge across the Atlantic Ocean.

Nolan Robertson owns the biggest ranch in Texas, and his foreman is John Ed Fowler.

Betty Webster, Billie Younghance, Autie Bell Woods, and Martha Griffin run a large cafe in Mobile.

Ann Anders is one of the leading figures in New York society.

Nelda Bircheat, and Dean Bohannon are happily working for the Curtis Candy Company in Chicago.

John A. Fowler owns a garage here in Fayette, and is making money hand over fist.

Bernice Shelton and Jo Nell Spiller are employed by the First National Bank.

Elreta Dodson and Rebecca Dodson own the well-known Dodson Fashion Center in Hollywood.

Linda Williamson has a chain of photo shops all over the United States

The bubbles grew smaller and smaller and finally disappeared. I woke up on the floor, with a knot on the head, but I was very happy, because I knew that I had seen something which no one else had ever seen before.

NED CARGILE—Class Prophet



BOBBIE BOBO
Valedictorian
Good Citizenship Girl



BETTY BLACK
Salutatorian



LAST WILL AND TESTAMENT

This will is by Joe Alfred Lawrence:

We, the Seniors of 1952 being of sound mind and body do hereby bequeath to Fayette High School and the Seniors of 1953 this Last Will and Testament.

Ann Anders leaves her height to Barbara Clark and Janis Fowler who need to add a few inches.

Linton Ballinger leaves his quiet ways to Joe Hallman and James Cannon who can use them.

Betty Black, Bobbie Bobo, Janice McCool leave their ability to make A's to Gloria Etheridge, Mary Griffin, Cornelia Williams and Martha Stewart.

Sue Christian leaves her ability to be heard any time, any place to anyone who is deaf and dumb.

Buddy Lindsey leaves his love and hopes to be back to pick it up later.

Eugene Howell, Carol Howell—Ted Stephens, Betty Stephens—Christine Grizzell and Doris Brown leave their marriage license.

Nolan Robertson leaves his muscle to Chester Paulene.

Eleanor Gray leaves her cute smile to Betty Andrews, and Sula Brasher.

Leon Pettis leaves his small feet to Max Belk, Tommy Galloway and Hershel Hamm.

Gayle Jemison and Olean Jenkins leave their quaint ways to Dean Bagwell, Jeanie Fowler, Elaine Hindman, and Janette Johnson.

Rebecca Dodson leaves to Jane Brock, Doris Brock and Rosalyn Haughton part of her good personality.

Gayle Herren and Carolyn Newton leave their fast typing to Frances Daniel, Sylvia Davis and Bette Graham.

Everette Hocutt, John Stamps and Guy Stough leave their ability to hook girl friends to George Bagwell, Frank Ferguson, Tom Davis and Ben Logan.

Leland Holliman and John A. Fowler leave their sociology homework to Ralph Gibson, Homer Bynum.

Jimmy Riley and Ned Cargile leave their ability to see through tough Algebra problems to Thomas Roberts, Billy Morrison, Joel Killingsworth and Roy Howard.

Jerry Galloway and John Ed Fowler leave their guilty looks to Jerry Bobo, James Boyd, Jerry Robinson and Lynn Madison.

Dean Bohannon and Elreta Dodson leave their good manners and quiet ways to Mary Watkins and Janette Wright.

Calvin Foster leaves his Hollywood looks to Jimmy Young, Lynwood Duncan and Kenneth Hankins.

Betty Grimsley leaves her freckles and braces to someone with no teeth.

Margie Shelton, Maylene Black and Helen Gartman leave their English grades to Sula Brasher, Bette Rowell, Bonnie Wilson and Eloise Gilpin.

Autie Bell Woods, Norma Roberts and Helen Lawrence leave their cute curves to Maxine Maddox, Valoris Hallman, Annie Foster, Yvonne Davis and Myrtle Berry.

Betty Webster, Billie Jane Younghance and Nelda Ann Bircheat leave Macbeth to a group of unsuspecting Juniors.

Buddy Lawley leaves his beautiful deep bass voice to Gary Maddox, Raymond Howard, June White and Estlene White.

Mavis Johnson, Beulah Madison, leave to find them a husband by hook or by crook.

Connie Rainey, Bernice Shelton and Jo Nell Spiller leave their way with the men to Dorothy Newton, Marcenia Otts, Helen Miles, May Belle Little and Virginia Knight.

Betty Lou Lawrence leaves her talent of beating the piano to Patsy Roberts, Estlene White, Christen Cockren, Marie Davis and Betty Fowler.

Billy Branyon left for the Marines but I persuaded him to leave his cigarettes to Billy Sharpe.

Linda Williamson leaves her camera (with no

film) to Verner Davis, Syvilla Oswalt, Sara Franks and Betty Fowler.

Joe Lawrence leaves to become a Philadelphia lawyer.

To the Faculty, we, the Seniors, leave a bunch of headaches but we hope they will turn into heartaches after we graduate.

To Miss Smith and Miss Alexander, we leave our deepest appreciation and gratitude and we hope that before we graduate from college they will be happily married.

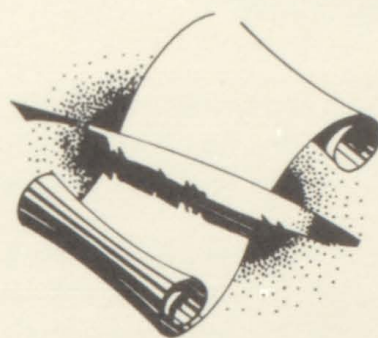
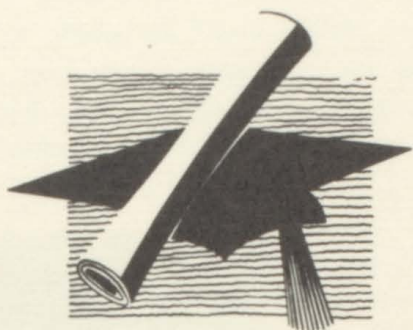

STATISTICS

The Senior Class of 1952 leave these statistics for the faculty, undergraduates, and for the Senior memories:

AVERAGE	BOYS	GIRLS
Age	17	17
Weight	155 lbs.	111½ lbs.
Height	5'9"	5'4"
Color of Eyes	Blue	Blue
Color of Hair	Brown	Brown
Shoe Size	9½	7



The shortest girl stands 4'1" and the tallest, 5'10", while the heaviest weighs 171 lbs. and the lightest 87. The largest shoe size is 9 and the smallest is 4½. The youngest girl is 16 years old and the oldest 20.

The shortest boy stands 5'8" and the tallest is 6'2", while the heaviest weighs 245 and the lightest 134. The smallest shoe size is 7 and the largest is 14. The youngest boy is 17 and the oldest 18. 63 percent of the boys prefer brunettes, 22 percent blonds, 5 percent gray, 5 percent redheads, and 5 percent bald.

64 percent of the girls prefer brunettes, 22 percent blondes, 6 percent peroxide, 5 percent bald, and 3 percent redheads.

LEON PETTIS
Statistician

REMEMBRANCE

As we come to the end of our high school days
We sit alone with our thoughts,
And our dreams bring to memory past days
And to the joys they brought.
Do you think of the friends that we leave behind
And the memories we hold dear,
When we leave our school with a burning heart
As we end our last school year?

Well, this is the end of our high school days,
Near the end of a journey too,
But these dreams leave us thoughts that are
firm and strong
With our thanks that are kind and true.
For memories have colored these high school days
With joys that never fade,
And we find at the end of our high school days,
The hearts of the friends we've made.



GAYLE HERREN

CLASS SONG

Our school days here have ended
at Fayette High,
Now it's time for leaving—
Time to say goodbye.
But though the thought of parting
Makes our hearts sad,
Let us all remember
Good times we've had.
Schoolmates, we'll always treasure
Memories of you,
But thru the years will linger
Sad regrets, too
Let us then endeavor
As years go by,
To live to present honor
To Fayette High.



BETTY LOU LAWRENCE

HISTORY

In 1940 a new adventure and a new opportunity were ours as we began our first year in Fayette Grammar School; although we were yet too young to realize it. Some of us were a little scared at the thought of school, but we soon found that going to school was wonderful.

Those six years of grammar school passed rapidly and we gained each year a wider knowledge of reading, writing and arithmetic. At last we were ready to graduate. Mr. John M. Brown, principal of Fayette Grammar and High School, handed each of us a diploma as we walked across the stage in fear and joy on April 19, 1946. Now we were ready to enter the long dreamed of Fayette County High School.

In our junior grades we found we still had much to learn. We took part in everything we dared to and at the end of our Junior III year we selected our subjects with careful decision and could hardly wait for our sophomore year.

Miss Margaret Alexander and Mrs. Clarice Holder were our Senior I homeroom teachers. Class officers were: President, Oneal Watkins; Vice President, Ann Anders; Secretary and Treasurer, Ned Cargile, and Reporter, Jimmie Riley. Carol Howell, Betty Stephens, and Doris Brown served as cheerleaders from our class. Those honored in the Hall of Fame were Sara Collins and Calvin Foster. Doris Brown won the title of Most Beautiful Girl of Fayette High.

We began our Junior year with the election of officers. They were: President, Betty Black; Vice President, Bobbie Bobo; Secretary and Treasurer, Carol Howell; Reporter, Autie Belle Woods. Those guiding us through the year were Miss Margaret Alexander and Mr. Rube Courington. Representing the class in the Hall of Fame were Ted Stephens,

Sara Collins, and Calvin Foster. Betty Lawrence, Betty Stephens, Linton Ballinger, and Lynn Madison were in the Beauty and Most Handsome Con-



test. Ted Stephens and Linda Williamson were our candidates for king and queen. Miss Homecoming candidate was Christine Grizzell.

We gave the Fayette Junior and Senior Prom in February. We also presented the play, GRANDAD STEPS OUT, under the direction of Mrs. Gwen Sanders and Mr. Rube Courington.

Our classmates were very active in sports and clubs during our Junior year.

At last, we were seniors! We were almost through but we found there was still work to be done before we could graduate. Class officers were: President, Nolan Robertson; Vice President, Betty Black; Secretary, Bobbie Bobo; Treasurer, Betty Lou Lawrence and Reporter, Buddy Lindsey. Our homeroom teachers were Miss Margaret Alexander and Miss Janeene Smith.

Carolyn Newton as Editor of the Tiger Rag proved to be a very efficient classmate. Ann Anders and her Echo Staff were capable of their job. Those in the Hall of Fame for 1952 were Ann Anders, Joe Alfred Lawrence, Carolyn Newton and Bobbie Bobo.

We are proud of our Most Beautiful Girl, Helen Lawrence, and our Most Handsome Boy, Ted Stephens. Maylene Black was a maid for Miss Homecoming. Rebecca Dodson became Queen of the campus. Linton Ballinger was a candidate for king.

Our Senior Play, GHOST HOUSE, was a success under the direction of Mrs. Gwen Sanders and Miss Helen Peterson.

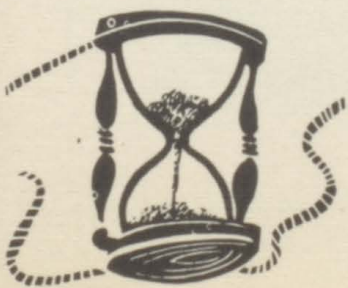

Those who made a name in football and basketball were: Joe Alfred Lawrence, Ted Stephens, and Eugene Howell, Buddy Lindsey, Nolen Robertson, Billy Branyon, Leon Pettis, Leland Holliman, and Guy Stough.

Bobbie Bobo was named Good Citizenship Girl and Valedictorian. Betty Black was named Salutatorian.

Activities, rings, caps and gowns, and invitations have played a big part in our life as a senior. As our history closes and we leave to take our place in the world, all fifty-four of us wish to express our sincere appreciation to the faculty for their understanding and patient guidance. We shall not soon forget your teachings and may we remember our motto and always "build for character, not for fame."

BOBBIE BOBO
Class Historian



BUDDY LINDSEY
Gifftorian

VEAZEY'S MORTUARY

Serving
Brown - Service
Family Reserve
and
Liberty National



Ambulance Service — Always Ready

Phone — 188

GULLETT'S

"House of Famous Brands"



- Interior Decorating
- Unusual Fabrics
- Vogue Patterns
- Fine Men's Apparel

Fayette, Alabama

*Let Us Help You
Plan Your Home*

RENFROE

CONSTRUCTION

COMPANY

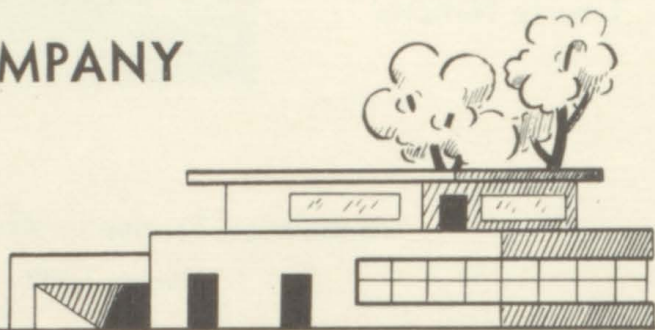

Compliments of

**FIRST NATIONAL
BANK**

**FAYETTE
MOTOR
COMPANY**

Presents

Ford Cars and Ford Parts
Mercury & Lincoln



Day — 97

24 Hour Wrecker Service

Ford Authorized Sales
and Service

"Come in and 'test drive' a Ford."

"Bring your Ford back Home for Service."



Night — 338-M

QUALITY STORE

"It's Quality that
Counts."

Phone 121

Fayette, Ala.

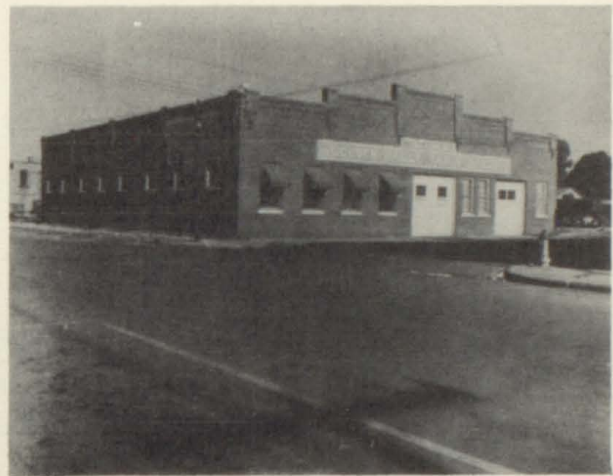

COMPLIMENTS

OF

V. J. ELMORE

Fayette, Fla.

COMPLIMENTS OF

Golden Eagle Table Syrup

"The choice of discriminating
Housewives"

Manufactured & Distributed
by

V. S. PATTERSON

Since 1928

Fayette, Ala.

KILLINGSWORTH GULF STATION

Carlos Killingsworth — Owner



- Gulf Gas & Oil
- Washing
- Greasing
- Batteries
- Tire Service

Phone



241-W

Enjoy
GOOD FOOD



At

SCOTTIE'S
Do-Nut Shop



PAN-AM SERVICE STATION

Gas — Oil

Harry O. Unger — Mgr.

Fayette, Ala.

Washing—Lubrication



A&M LAUNDRY & CLEANERS

Complete Laundry Service

Dry Cleaning — Clothing
Slipcovers

"We Appreciate Your
Business"

Ralph Agee — Prop.

10-J

TROLLY DINER

Good Eats
Home Cooking

Mrs. Ruby Hammons

Fayette, Ala.

CURB MARKET

Fresh Fruits, Vegetables,
and Groceries

Mr. B. E. Howell
Prop.

349-A

Fayette, Ala.

SHELL SERVICE STATION

For A Good Wash Job,
Lubrication, or Greasing
See

Mr. Grady McCraw

Fayette, Ala.

FAYETTE SHOE SHOP

Nathan Michael
Prop.

All Work Guaranteed

Fayette, Ala.



IS OUR
FIRST
THOUGHT

PAN-AM SOUTHERN
Corp.

FOWLER OIL CO.

Phone 47

Fayette, Ala.

COMPLIMENTS

OF

MOORE'S FLOWERS

Fayette, Ala.

**WESTERN AUTO
ASSOCIATE STORE**

A. C. Branyon, Owner

Phone 174

OSWALTS DRY CLEANERS

Phone 53

"We call for, and deliver"

Fayette, Ala.

PALACE BEAUTY SHOP

Personalized Gift Service

Merle Norman Cosmetics

Phone 77

Fayette, Ala.

JENKINS BOOTERY

Phone 386

"Shoes For Every Occasion
For the Entire Family"

Fayette, Ala.

CORBETT and WHITE

Ladies' and Children's

Ready-to-Wear

Millinery — Jewelry

Fayette, Ala.

HARKINS LUMBER COMPANY

- Mule-Hide Roofing
- Spred-Satin and Pittsburg Paint
- Plumbing & Lighting Fixtures
- Rubber-Asphalt Tile
- Windows & Doors
- All other kinds of building materials from foundation to roof.



B. F. Harkins — Owner

Phone — 259

PATTERSON

Electric, Plumbing and Heating Co.

Sales & Service

- Deep Freezer ref., Home Freezers, L.&H. Ranges, Water Heaters and Duo-Therm Oil heating.

Pat Patterson — Owner

Phone 328

Fayette, Alabama





KIMBRELL'S
Sales — Service



Cars
and
Trucks

Tractor - Farm
Machinery

Tires

Phone 85
Fayette
Ala.

Phone 4301
Aliceville
Ala.



M&M CHEVROLET COMPANY

Authorized Dealer of
America's **LARGEST** and **FINEST**
Low - Priced Car!!

Sales and Service

Phone 214



BERRY DRY CLEANERS

Pick-Up and Delivery
Quality Cleaning and
Dependable Service

Modern Equipment
Prompt Service

Phone 190

Cecil Berry — Owner



Richards Theatre
Dixieland Drive - In
Roxy Theatre



WILLIAM E. SANDERS

Insurance Agency

Fire — Windstorm

Automobile — Liability

Phone

Office 404

Res. 405

Fouracre St.

Fayette, Ala.

Compliments

of

ELECTRIC REFRIGERATION
SERVICE CO.

"Your Hotpoint Dealer"

Fayette, Ala.

Compliments

of

FAYETTE ELECTRIC
& SUPPLY CO.

Fayette, Ala.

Compliments

of

CANNON DRUG STORE

Fayette, Ala.



AUTHORIZED
SALES AND SERVICE

UNITED MOTOR
SERVICE

ROBERTS MOTOR
COMPANY

Temple Avenue — Phone 322

Fayette, Ala.

BUTLER TRACTOR
and
IMPLEMENT COMPANY

Fouracre Street

P.O. Box
428



Phone
386-W

VICK IMPLEMENT
COMPANY

Phone 62

- International Trucks
- Farmall Tractors
- Pontiac Automobiles

Fayette, Ala.



PAN-AM CAFE

Mrs. DeWitt Brotherton
Prop.

"Our Motto is Quality
and Service"

Fayette, Ala.



CHEF DRIVE IN

Fayette's Newest and Finest

Private Dining Room
Air - Conditioned
Curb - Service

Ted Carmack and Joe
Fulford
(Owners)



**FAYETTE PROCESSING CO.
LOCKERS**

Frozen Foods, Meat Curing, Storage

Wholesale and Retail

"Frozen Foods are Better"

Phone 276

Howard Stanley — Operator



**COMPLIMENTS
OF
HODGES
DEPARTMENT
STORE**



**T. H. ROBERTSON & SON'S
General Merchandise**

"Congratulations to
The FCHS Junior
Basketball Team"



GUIN FURNITURE CO.

"Where Good Furniture
Is Not Expensive"

Billie S. Guin
Owner

FREEMAN'S BARBER
SHOP

Expert Sanitary
Service

Phone 329-W

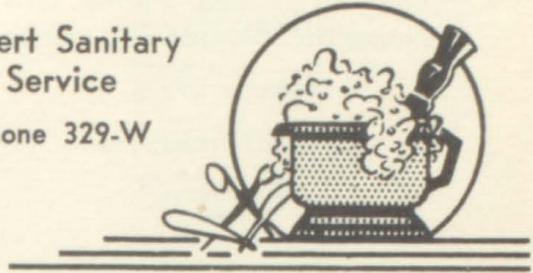

JITNEY-
JUNGLE

Compliments
of

VOGUE BEAUTY
SHOP

Mrs. L. C. Hall

Phone 314-N

Rexall DRUGS

CENTRAL

DRUG

STORE

WEEM'S

Furniture and Appliances

Switch and Swap

Buy and Sell

COUNTY
BOARD
OF
EDUCATION
Congratulates
The Seniors

PUT YOUR BEST FOOT
FORWARD

Trade at

W. M. CANNON
GROCERY

LOFTIS SEWING MACHINE SHOP

Dealers in New Home and
Domestic Sewing Machines

Phone 272-J
Fayette, Alabama

●

Compliments

of

ROY D. COUCH
Fayette, Alabama

TERRIL F. CANNON

Feeds — Seeds
Insecticides — Bee Supplies

Fayette, Alabama

COMPLIMENTS

OF

THOMAS H. CANNON

Compliments of

W. J. ESSARY

Pure Oil

Service Station

Fayette, Alabama

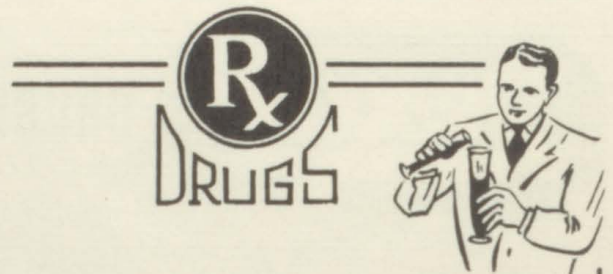

BOHANNON DRUG STORE

Sundries, Cosmetics
and Prescriptions

Fayette, Alabama

Compliments

of

SHEPHERD'S STYLE SHOP
"Everything The Lady Wears"

Fayette, Alabama

Compliments of

The Northwest
Alabamian and
Fayette Banner

Fayette's Home Newspaper

OSWALDS DRY GOODS

COMPANY

Ladies & Mens
Ready-to-Wear

Fayette, Ala.

Compliments of

ALABAMA

TELEPHONE

COMPANY

Fayette, Ala.

GRAVLEE'S

"Buy your Doris Dodson
Dresses & Tom Sawyer
Wear."

at
Gravlee's

Fayette, Ala.

Compliments

of

DOBBS HARDWARE

& FURNITURE CO.

Fayette, Ala.

Compliments

of

VICK BROS.

GENERAL MERCHANDISE

Fayette, Ala.

ARTHUR MOTOR CO.

Inc.

Chrysler & Plymouth
Automobiles

Phone - 422

Fayette, Ala.

●
LOLLAR MOTOR CO.

Day — 76-W

Night - 26

Fayette, Ala.



HOWELL'S FLOWER SHOP

"Flowers For All Occasions"

Phone - 157

Located In
Short Funeral Home

Fayette, Ala.

ALEXANDER-NETHERY
Manufacturers and Wholesalers
of
Yellow Pine, Hardwood
and West Coast Lumber
PHONES 2 and 357 P.O. BOX 407
Fayette, Alabama

Compliments of

MR. and MRS. BURT
HOLLINGSHEAD
Fayette, Alabama

C. M. Holder
ATTORNEY AT LAW
Fayette, Alabama

JUDGE
Charles W. Nolen
Attorney
at
Law
FAYETTE, ALABAMA

E. H. Lehman
COMPLETE FURNITURE
and
APPLIANCES
Phone 181
Fayette, Alabama



JUDGE
J. C. McLaughlin
"We are here to serve you"
Fayette, Alabama

FAIRVIEW FARM SEED CO.
WHOLESALE SEED PRODUCERS
Growers—Processors—Breeders
of
Certified and Registered
Field Seed
FAYETTE, ALA. PHONE 321



FAYETTE CONCRETE PIPE COMPANY

Manufacturers of
CULVERT and SEWER PIPE
6 to 66 Inches

POST OFFICE BOX 29
TELEPHONE 23
Fayette, Alabama





Compliments of
THE CITIZENS BANK
of
Fayette, Alabama



Compliments of

COCA-COLA BOTTLING CO.

Bottlers of Coca-Cola

THE PAUSE
THAT
REFRESHES



Arthur
LUMBER COMPANY

Wholesale and Retail Lumber

Building Supplies

RICHARD ARTHUR, Owner

Phone 129-J



PARKS LUMBER CO.

**Wholesale and Retail
PINE & HARDWOOD LUMBER**

Fayette, Alabama

J. D. PARKS, Prop. C. E. BROWN, Mgr.

Night Phone 196 Phone 463

Compliments of

Clifford Graham

Compliments of

- Jimmy Maddox
- Marion Davis
- Benny Price
- E. E. Anderson
- W. B. Scott
- T. A. Smith

FAYETTE, ALABAMA

**Future Teachers of America
THE SCHOOL IS THE GATEWAY
TO CORRECTING EVILS
THE IRENE WRIGHT CLUB**



FAYETTE COUNTY TIMES

Fayette County's Only

Home Newspaper

PHONE 343

FAYETTE PRINTING CO.

Quality Printing By

Qualified Printers

FAYETTE

Pure Milk Co.

PASTEURIZED DAIRY PRODUCTS

Phone 292-M Fayette, Alabama

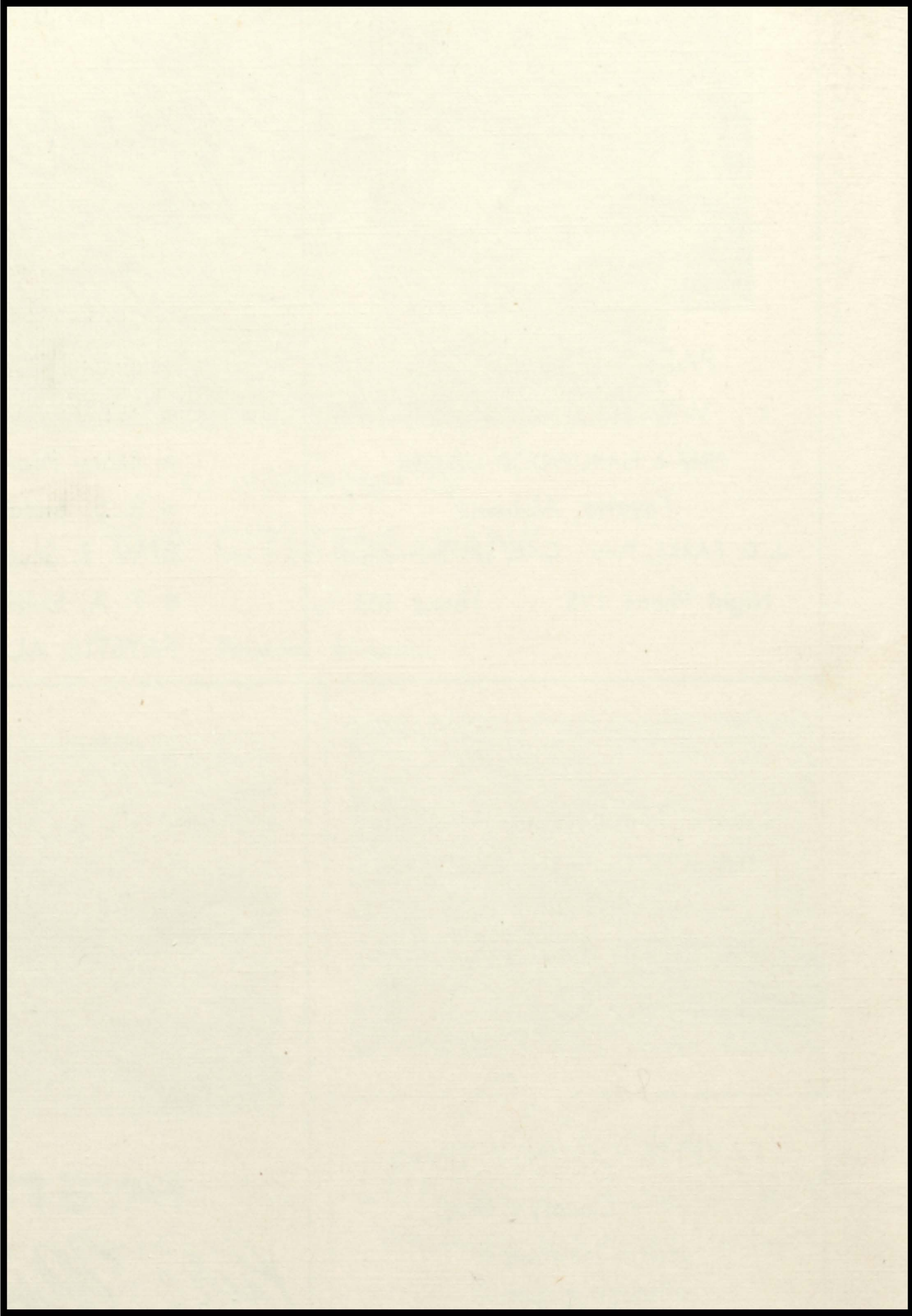

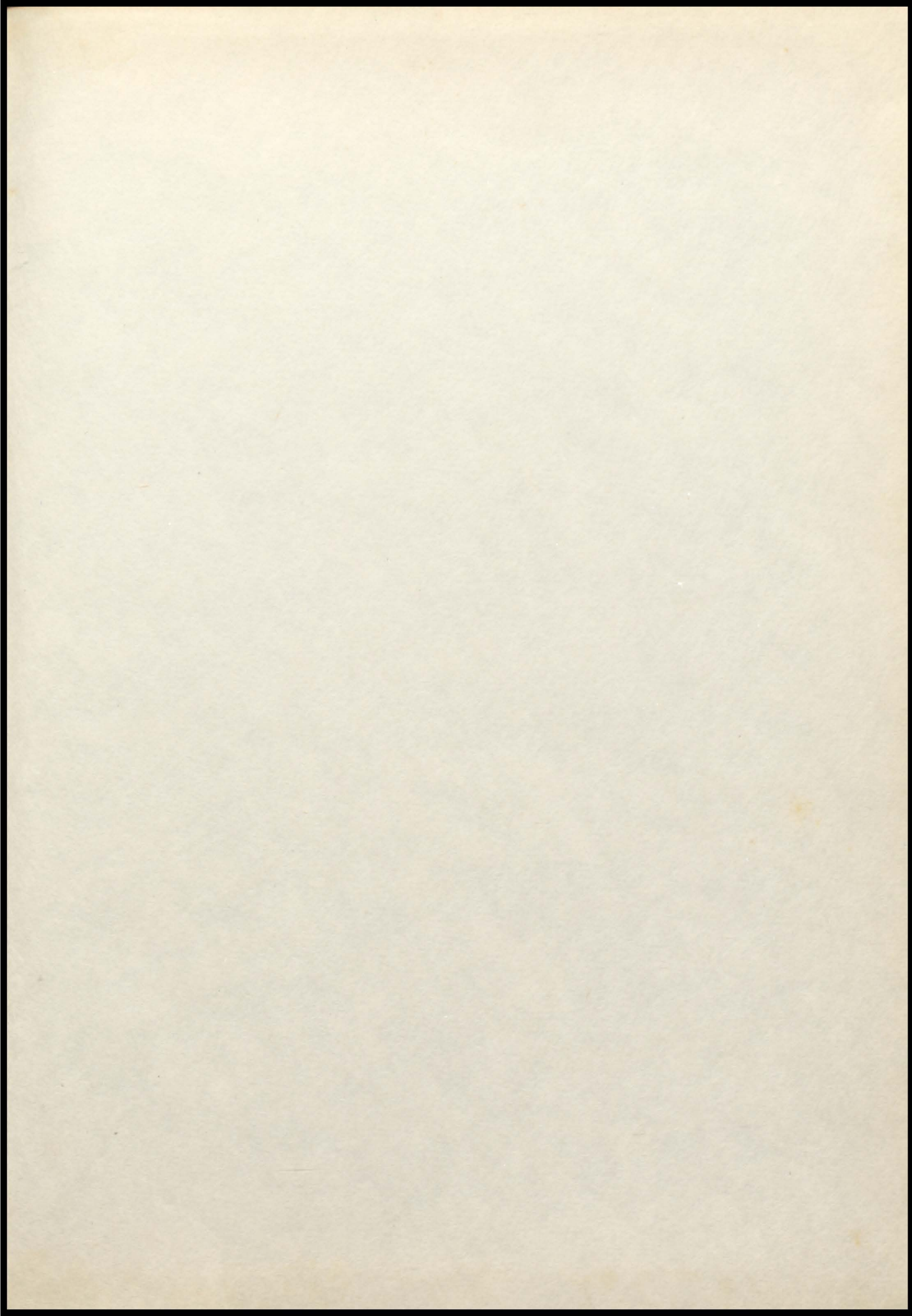

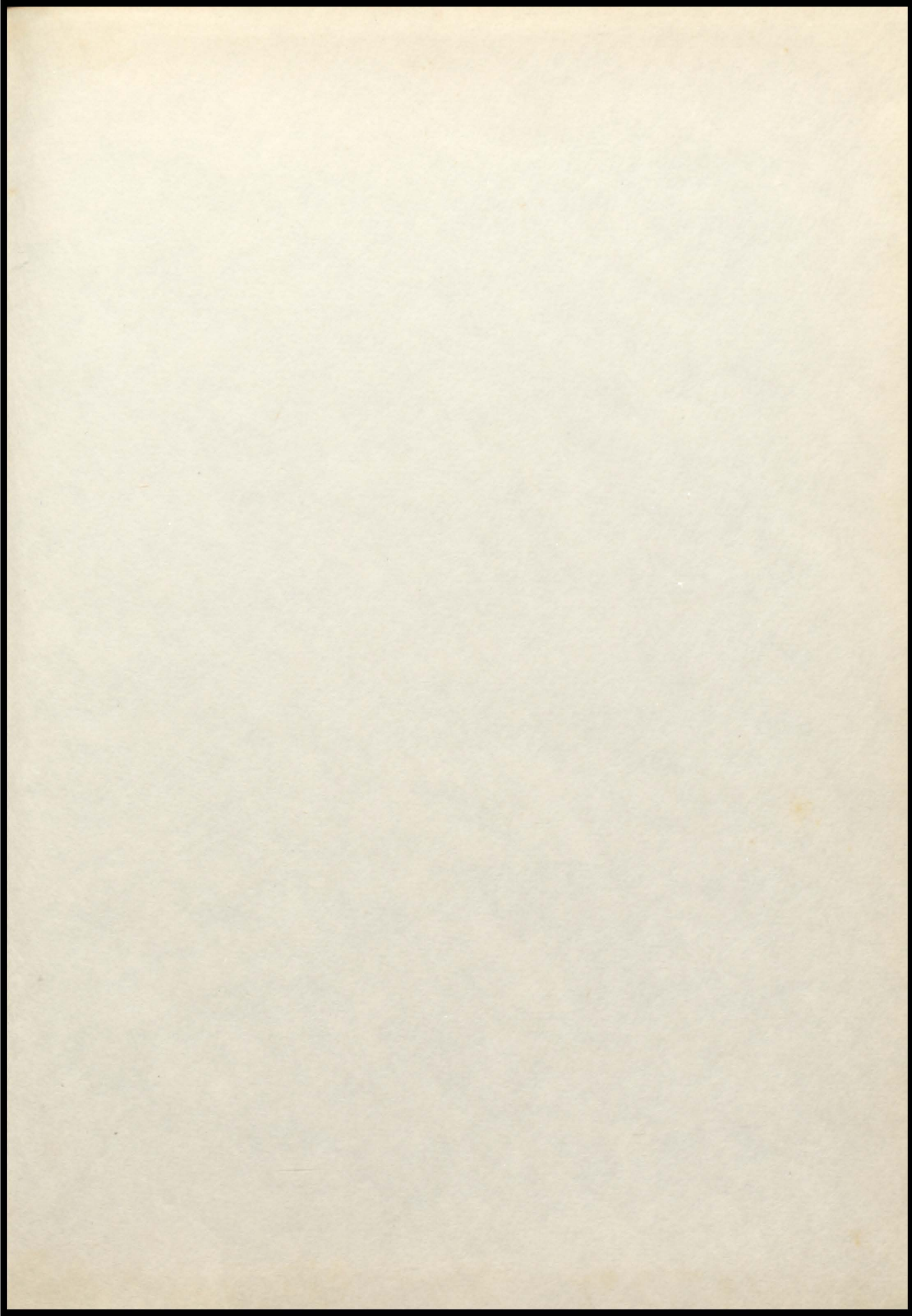

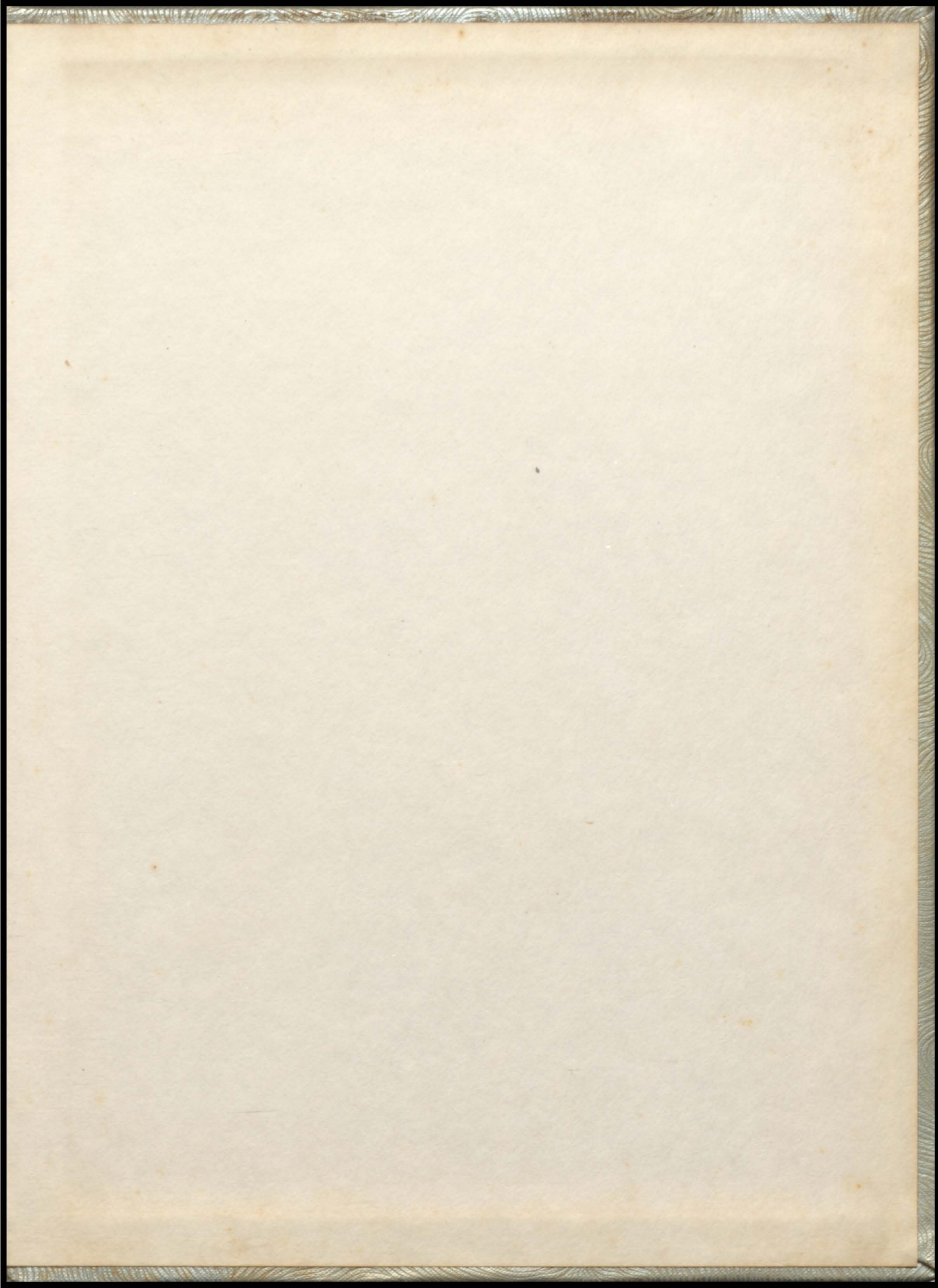



WALTON'S
PUBLISHING
CO.