

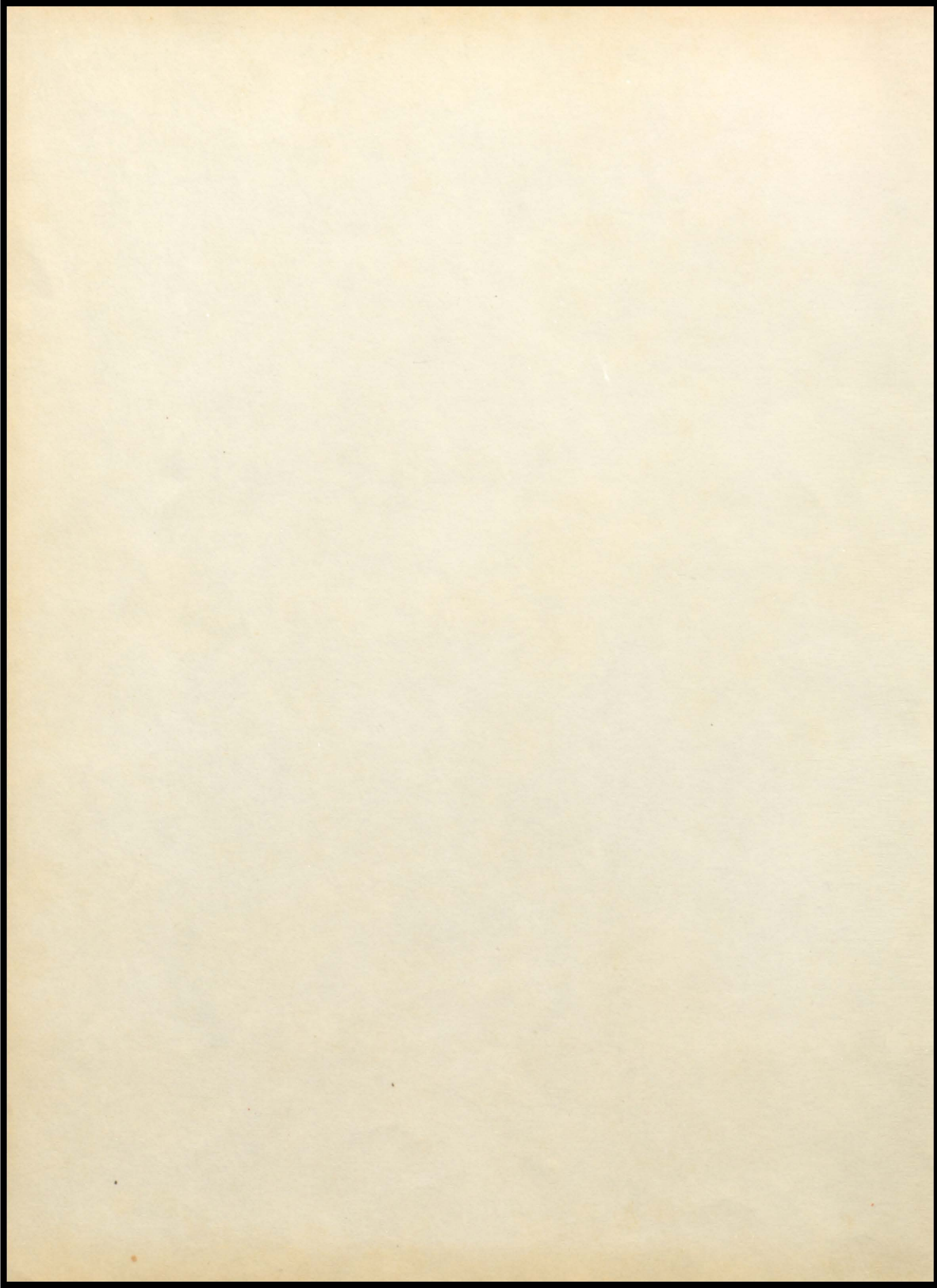

**F
L
H
A
I**









THE 1971 ECHO

Fayette County High School

Fayette, Alabama

VOLUME XXXV



FOREWORD



A school building is constructed of steel and cement, strong and permanent, but it is designed to accommodate an ever-changing flow of students. Year after year buses empty their loads each morning, and people stream in waves into the hallways and classrooms. To the rhythm of bells, tides of people wash in and out of the rooms and corridors and finally back to the buses, leaving the building empty. Carl Sandburg in his poem "Skyscraper" says, "It is the men and women, boys and girls so poured in and out all day that give the building a soul of dreams and thoughts and memories." As each individual forms a part of the mass, so each personality contributes to the whole of F.C.H.S.'s soul - that abstract thing we call school spirit. The Echo Staff presents this abstract collection of people and events which filled our school year.

TABLE OF CONTENTS

Administration - - - - - 11

Seniors - - - - - 23

Classes - - - - - 45

Organizations - - - - - 73

Honors - - - - - 99

Athletics - - - - - 103

Favorites - - - - - 123

Advertisements - - - - - 139



SCHOOL

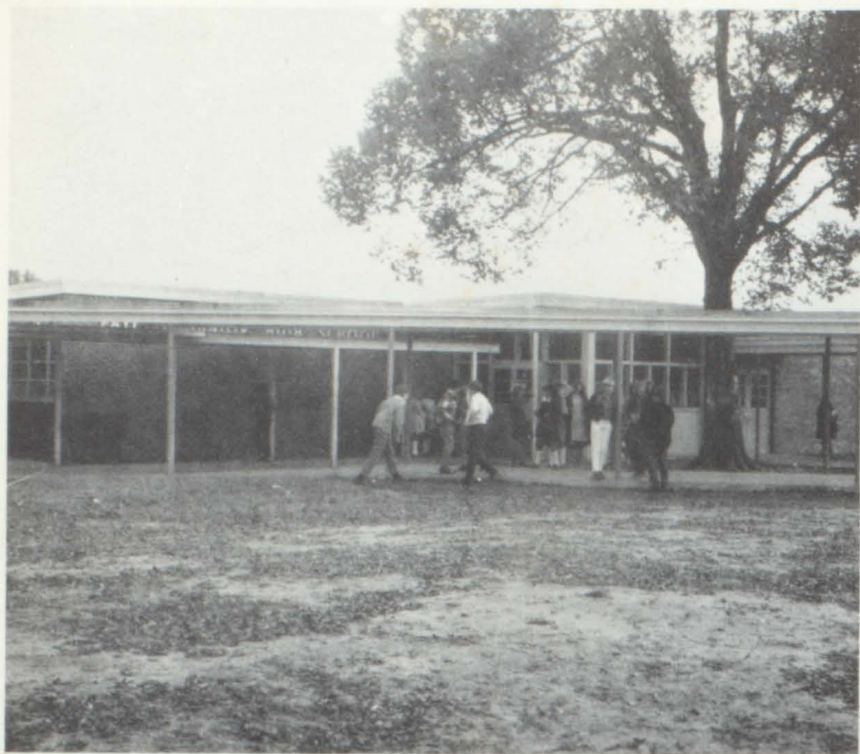

BUILDINGS



SCHOOL LIFE



Smile Emily, you're on candid camera!



The Daring Duo strikes again.



Smile at the birdie!



The Fearsome Foursome at work.



Peace, County High!!!



Super Chicken!

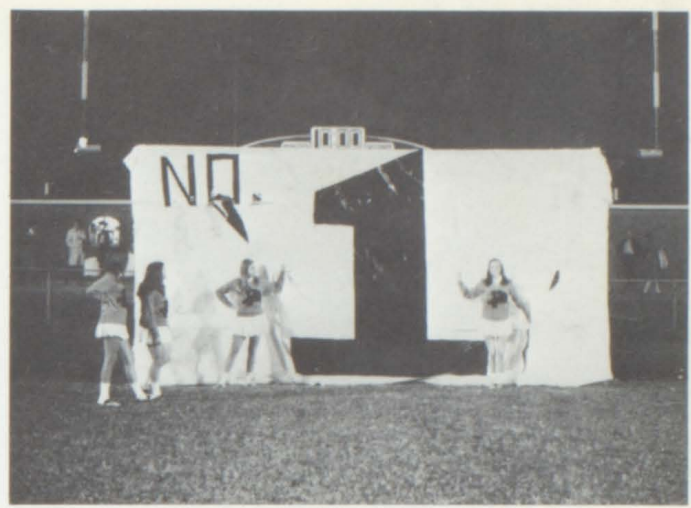

We're the greatest!!!



Don't just stand there!



Only her hairdresser knows!

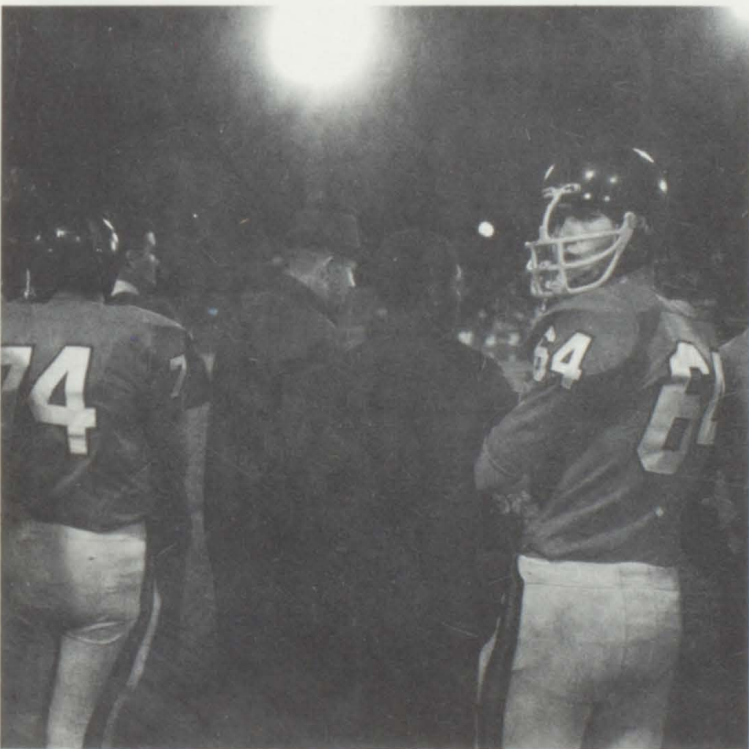

The game's the other way Joe.



Ready ... Inhale!



HOMECOMING QUEEN AND

QUEEN EMILY WHITE CHERYL MURPHY DEBBY SHEL



HER COURT

TON LIBBA DODSON MARIE BOBO

SUPERINTENDENT
OF
EDUCATION



MR. WILEY HOLLINGWORTH ← *type
too large*



MR. JACK NOLEN



DR. J. C. WHEAT

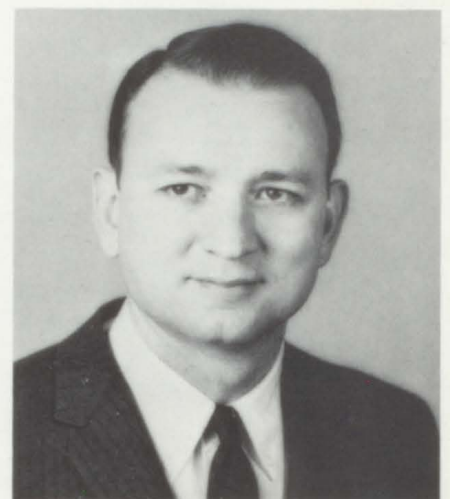

DR. RICHARD RUTLAND

BOARD OF TRUSTEES



Mr. Lee Watkins, Mr. Julian Shepherd, Mr. E. K. Dodson, Mr. Thomas Lawrence, Mr. David Enslin, Mr. Wiley Hollingworth.

COUNTY BOARD OF EDUCATION

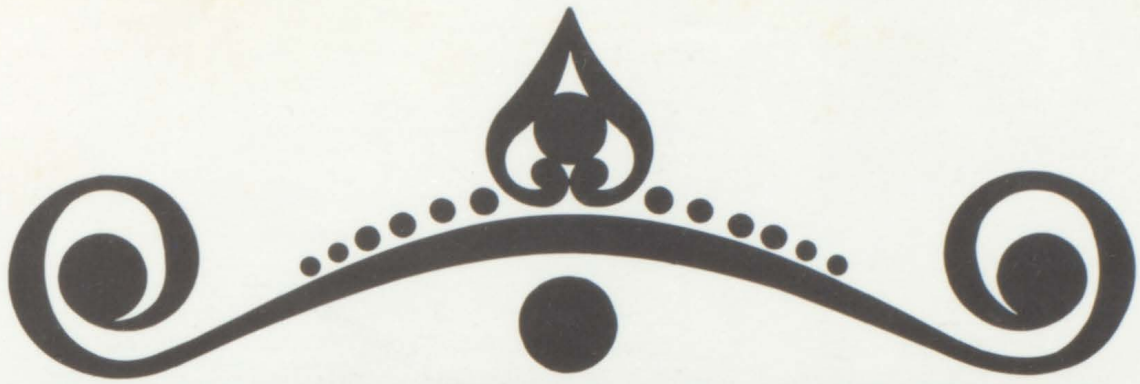

ADMINISTRATION



Dear Students,

You stand today on the threshold of knowledge just as you have stood on many occasions before.

The threshold of learning is available to all of us. To the young it is a challenge to accomplish and prove to the world that there is a place for everyone. To the more mature, it is an opportunity to make for a fuller life. We will all want to step over the threshold of knowledge many times, for there are many thresholds in the life we lead, and no better time than the present for really beginning our work. Never before in the history of man have there been so many opportunities, and good fortune will present itself to us over and over if we are receptive.

Let us renew our efforts to step right along, to meet each new challenge of the day. Be inquisitive about everything you encounter, whether you are in school, at work, or at play. You may find new interests presenting themselves to you in various ways and out of this you may find your life's work. There are too many interesting events and pastimes to close your eyes and trudge along oblivious to the surroundings. Make time for learning, but plan your pleasures too. The threshold of time accompanies the threshold of knowledge.

That one step may lead you to the top where you can survey everything clearly and find the final results hidden in the clouds beyond. The goal we reach for is firmly established but it is not best that we know too far in advance the attainment of the future.

Sincerely yours,

Brooks Jones

Brooks Jones





MR. BROOKS JONES
PRINCIPAL, FAYETTE COUNTY HIGH SCHOOL

ENGLISH



MRS. FRANCES MOORE
Huntingdon College, A.B.
Emory University, M.R.E.



MR. ROY CREAMER
U. of Alabama, B.S.



MRS. MARIE NORTHCUTT
Auburn University, B.S.



MRS. ANICE BENTON
Livingston U., B.S.



MRS. FRANCES E. DAVIS
Samford University
U. of Alabama, B.M.



MR. LOYD FOWLER
U. of Alabama, B.S., M.A.



MRS. GWEN SANDERS
Florence State U., B.S.
U. of Alabama, M.A.



MISS PEGGY HARRISON
Florence State U., B.S.



ENGLISH DEPARTMENT SHOWS US
ALL ASPECTS OF OUR LANGUAGE.

MATH



MRS. BETTY FOWLER
U. of Alabama, B.S., M.A.



MRS. CHERRY DAILEY
Miss. State College
for Women, B.S.



MRS. ELIZABETH KENNEDY
Miss. College, B.A.



MR. JAMES PENDLEY
U. of Alabama, B.S.



MR. MORRIS WILSON
Alabama State College, B.S.



MRS. WILLIE NELL ASHCRAFT
U. of Alabama, B.S., M.A.

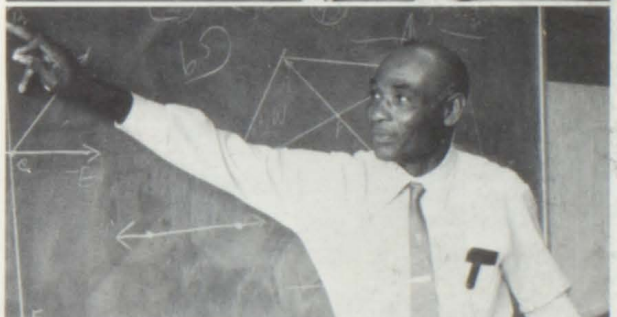
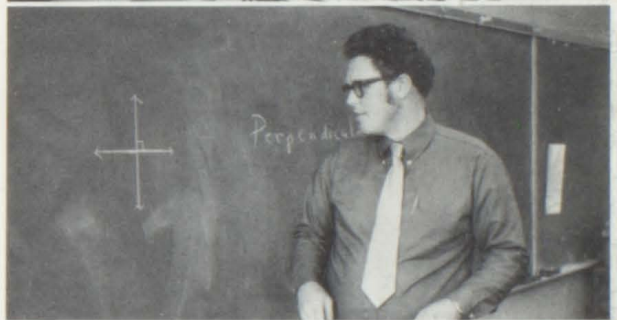
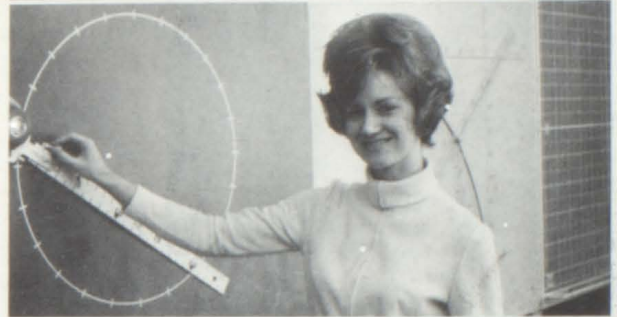
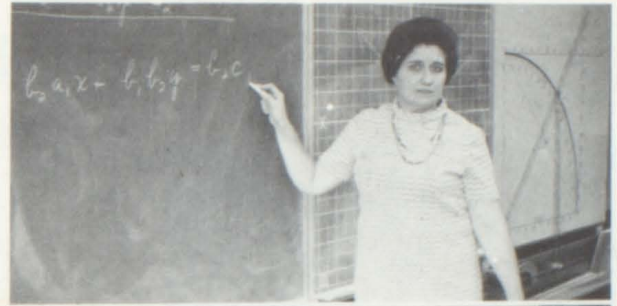

MATH DEPARTMENT STRESSES
KNOWLEDGE OF NUMBERS.

SCIENCE



MISS NELLIE GRAY BROCK
Mississippi Southern, B.S.
U. of Alabama, M.A.



MR. HOWELL FAULKNER
Livingston U., B.S.



MR. RAY NELSON
Florence State U., B.S.



MRS. MAXINE BUTLER
Auburn University, B.S.
U. of Alabama, M.A.



MRS. MARGARET ENSLEN
Judson College, B.A.
U. of Alabama, M.A.

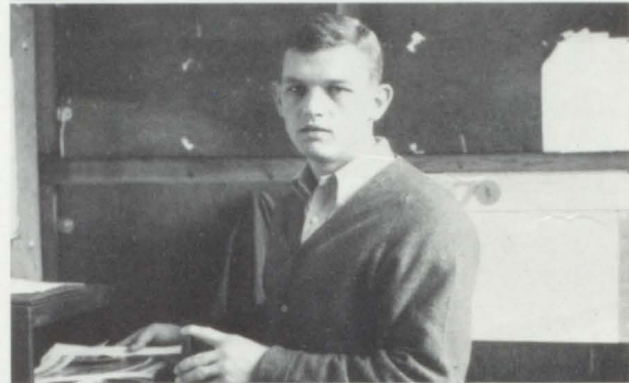
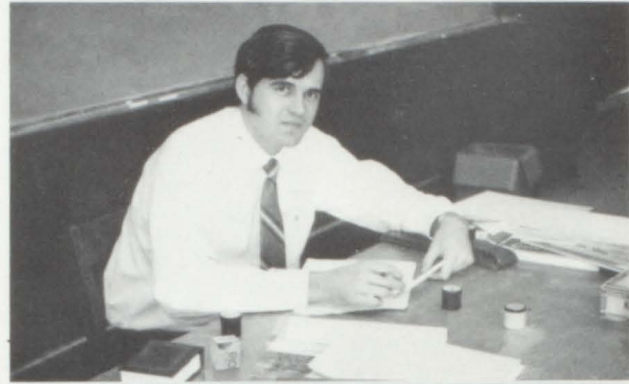

SCIENCE DEPARTMENT RESEARCHES
MYSTERIES. *short*

GUIDANCE, LIBRARY, SPECIAL ED., SPEECH



MRS. FRANCES DAVIS
Auburn University, B.S.
U. of Alabama, M.A.



MRS. RUTH CHRISTENBERRY
Judson College, A.B.
U. of Alabama, M.A.



MRS. SARA GULLETT
Alabama College, A.B.
U. of Alabama, M.A.



MRS. MALINDA DANIEL
Huntingdon College, B.A.
U. of Alabama, M.A.



MR. FLETCHER HYDE
Mississippi State, B.S.
U. of Alabama, Special
Education Courses



*Be uniform!
where's headline?* 17

BUSINESS EDUCATION



MISS THELMA TERRY
Samford University, A.B.
U. of Alabama, M.A., AA Certificate

MRS. JANELLE COUCH
U. of Alabama, B.S.

MRS. LENA FAYE DENNIS
U. of Alabama, B.S., M.A.



HOME EC. AND AGRICULTURE



MRS. ESTELLE GARRISON
Alabama College, B.S.
U. of Alabama, M.A.

MRS. GINGER SANFORD
U. of Alabama, B.S.



MR. ROBERT HARWELL
Auburn University, B.S., M.S.
U. of Alabama, AA Certificate

MR. WALTER SHACKELFORD
Tuskegee, M.S.

Page too crowded



VOCATIONAL INDUSTRIAL EDUCATION

OCC. HOME ECONOMICS



MR. JERRY LINDSEY
Auburn University, B.S.

MRS. JUNE GILREATH
U. of Alabama, B.S., M.A.



HISTORY AND SOCIAL STUDIES



MR. RONALD WALDROP
U. of Alabama, B.S., M.A.

MRS. CINDY GELFIUS
Indiana University, B.S.



MISS MELBA JONES
U. of Alabama, B.S.

MR. EDWARD McCOLLUM
Alabama A&M



MRS. MARY LOU PRUITT
Miles College
Alabama A&M, M.S.

MR. JIMMY THOMAS
Miles College, B.S.



PHYSICAL EDUCATION



MRS. ERMA HARWELL
U. of Alabama, B.S.



MR. BARRY NORTHCUTT
Auburn University, B.S.



MISS CARRIE KENNEDY
Miles, B.A.



MR. ARTHUR HUGHES
Tuskegee, B.S.



MR. LOHRONE CANNON
Head Coach



MR. RAY NELSON
Jr. High Coach



DRIVER EDUCATION

MUSIC



MR. LOHRONE CANNON
Livingston, B.S.
Auburn, M.A.
U. of Alabama, AA
Certificate



MR. JERRY BOBO
U. of Alabama, B.S.,
M.A., AA Certificate



MRS. SADIE GOODWIN
Alabama College, B.M.



MR. PRESTON PRUITT
Alabama State, B.S., M.A.

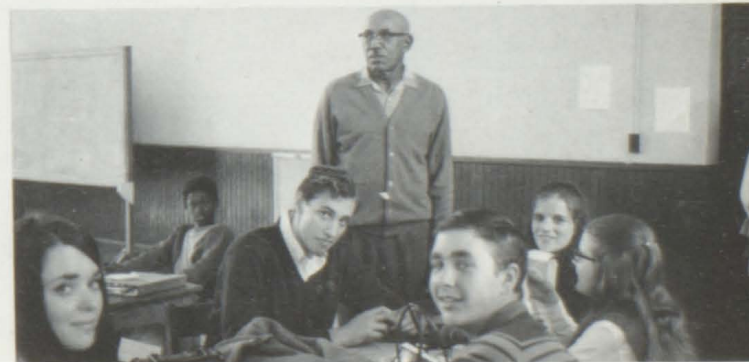

SUBSTITUTE TEACHERS



MRS. CORA LEE COLBURN



MRS. L. B. LOLLAR



MRS. LOUDELL BERRY



MRS. W. S. COOPER



MR. SID MURPHY

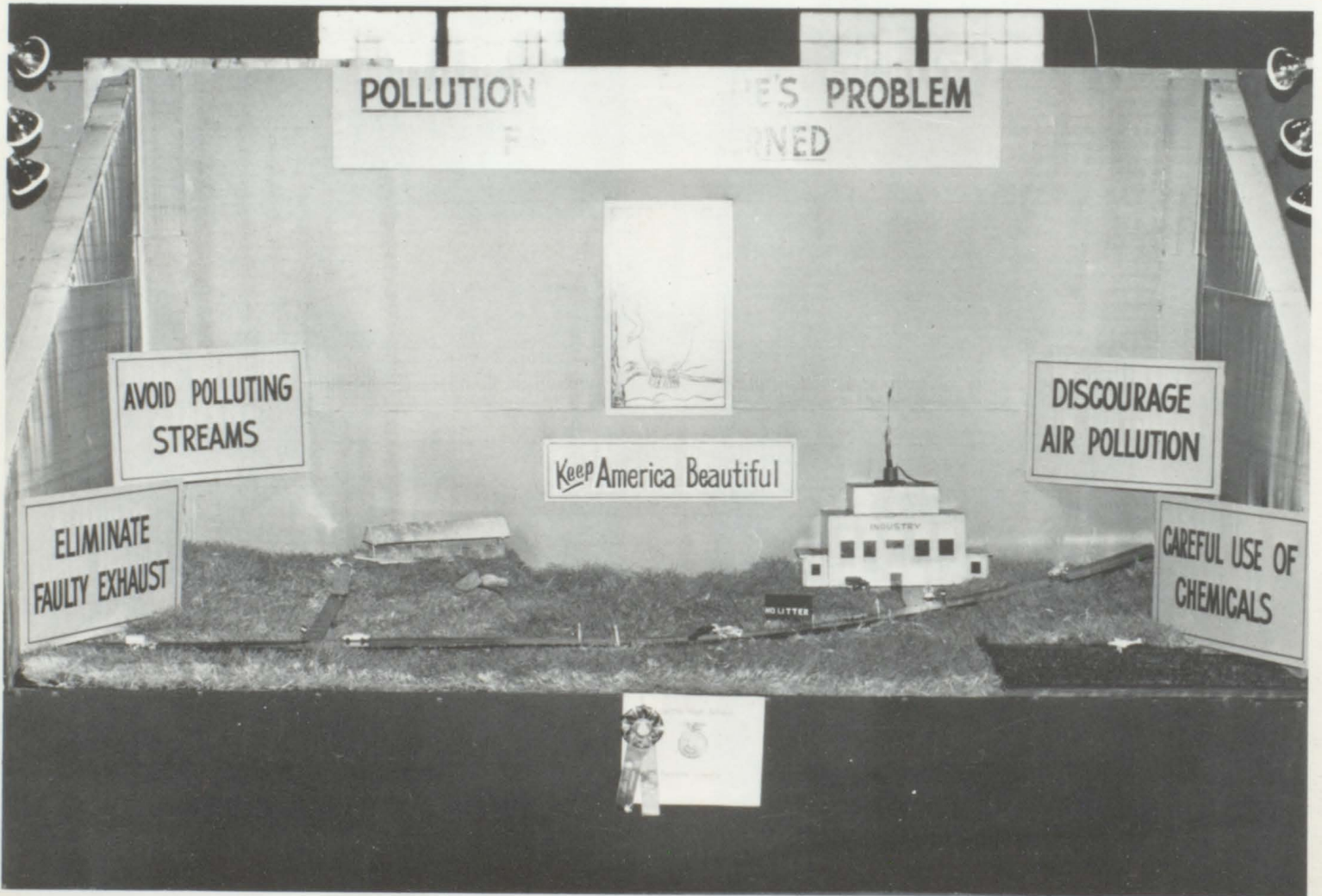

Fayette High FFA state fair exhibit on "Pollution" wins 1st place. Exhibit featured a timely subject on pollution of air, water, land, and crops.



SENIORS

SENIOR CLASS OFFICERS



President - Bobby Mayfield
Vice-President - Andy Pierson
Secretary - Alva Grimsley
Sponsors - Miss Brock, Mrs. Couch, Mr. Waldrop, Mrs. Dennis



EUNICE ANDERSON

Glee Club 7-8; Library Assistant 11-12; FHA 11-12; Health Careers Club 12.

ELMA LOU ARY

Mt. Vernon: 4-H 7; Fayette: FHA 9-11; Library Assistant 10-11; FBLA 10-12; Prom Committee 11; Student Council Representative 12.

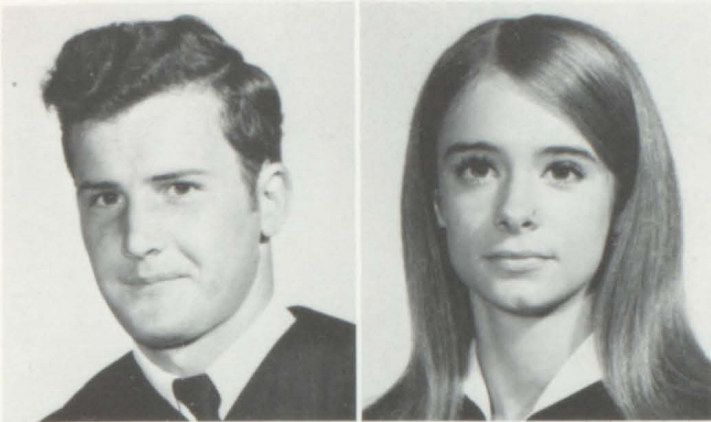

JIMMY BAGWELL
Jr. High Football 9; FFA 9-12.

BARBARA BERRY
Band 7-12; FHA 9-12; Echo Staff Typist 12;
Pep Club 11-12; Prom Invitation Committee
11; Top 10% in NEDT Test 9.



DANNY BIRCHEAT
Band 7-12; Glee Club 7-9; 4-H 7-8; Tiger Rag
Staff 11; Echo Staff Art Editor 12; Math Club
11; Prom Invitation Committee 11; NEDT Top
10% 10.

CLAIRE BLACK
Band 7-12; All-State Band Competition -
White 9, Red 11; Majorette 10-12; Assistant
Head 10, Head 11-12; Band Librarian 10-11;
Secretary 12; Spanish Club 8-12, Reporter 10;
FTA 11-12; Math Club 9-12; Tiger Rag Staff
11-12, Feature Editor 12; Science Club 10-12,
Secretary 11, Vice-President 12; Teenager's
Who's Who in America; NEDT Top 10% 9-10;
Youth Council 9-12.

MARILYN ANN BLACK
Glee Club 8; FHA 9-12; FTA 11-12; B-team
Cheerleader 9; Pep Club 11.

WILLIAM JERRY BOHANNON

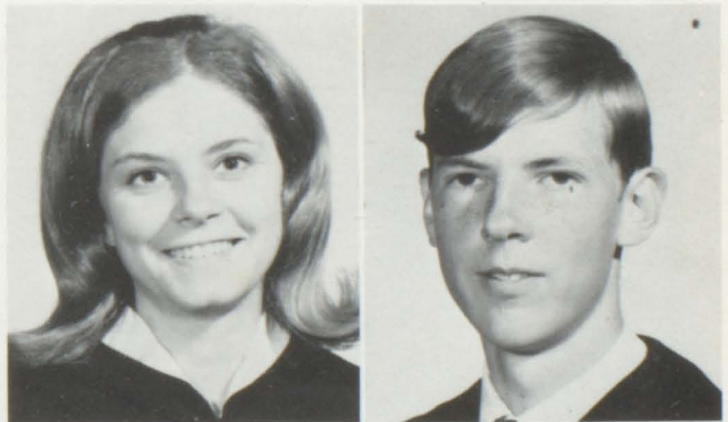

PHYLLIS BOWLES
Band 7-12; 4-H 7; FBLA 10-12, Reporter 11,
Vice-President 12; Queen's Court 9; Student
Council Representative 11; Tiger Rag Staff
11-12; Secretary 12; Majorette 11-12; Band
Head Librarian 12; All-State Blue Band 11.

MARGARET BROWN
Glee Club 7; 4-H 8; FBLA 11.



TOMMY BROWN

Band 7-12; Basketball 9; Track 10; Student Council Representative 7, 12; Student Council Alternate 9, 11; Ushers Club 11-12; Math Club 10-12; Science Club 11-12; Most Handsome Contestant 10; Tiger Rag Staff 11; Echo Staff 12.

WILLIE BRANYON

Basketball 8; 4-H 11-12; FFA 11-12.

BETH BRYANT

4-H 7-8; Glee Club 7-8; FBLA 10-12; Prom Committee 11; Queen's Court 11; B-team Cheerleader 8-9; Pep Club 11-12.

BARBARA ANN BURLESON

Mars Hill Bible School: 4-H 7; Fayette: Glee Club 8, 10-11, Head Librarian 11; FHA 9-10, Recreation Leader 10; Math Club 11; FBLA 11-12; President 12; Student Council 11; Echo Staff Typist 12; National Honor Society 12; NEDT Top 10% 9-10.

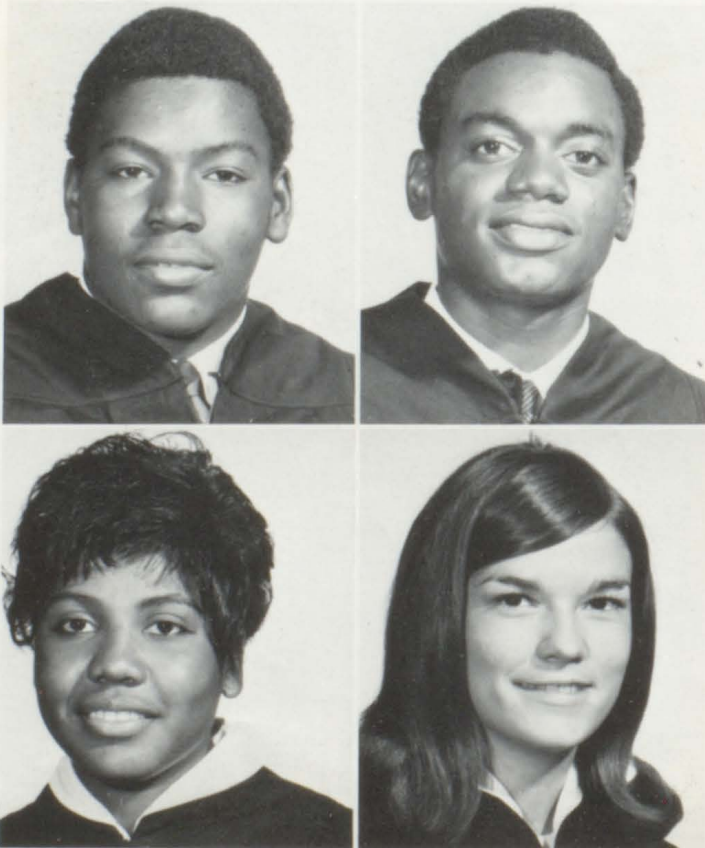
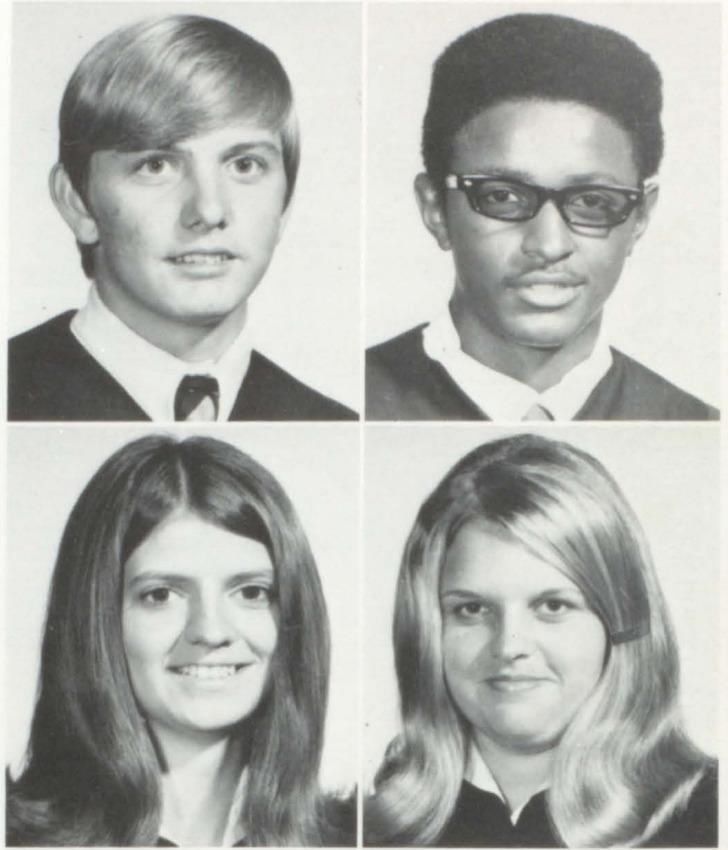

JONAH LEWIS CAINE

Cannan Jr. High: Basketball 7-9; 4-H 7-9; Junior Honor Society 8-9; West Highland: Basketball 10; FFA 10; Science Club 10; Monitor Club 10; Fayette: Football 11-12; FFA 11-12.

LARRY CAINE

Cannan Jr. High: Choir 9; 4-H 9; Basketball 9; West Highland: FFA 10; Basketball 10; Fayette: FFA 11-12; VIE 11-12.

GRACIE CANNON

Band 7-9; Jr. Honor Society 7-9; Glee Club 7-9; Highlander Staff 8; Science Club 9; FHA 9, 12; Student Council 9; Hornerett 9; Dramatic Guild 9; Health Careers Club 12.

JUDY CANNON



LINDA CANNON

Cannan Jr. High: Civics Club 9; 4-H 9; West Highland: Science Club 9-10; Honor Society 9-10; Starlite Debs 10; Band 8-10; FHA 9; Annual Staff 9-10; Monitor 10; Dramatic Guild 10.

SHERRY CANNON

Cannan Jr. High: Civics Club 9; 4-H 9; West Highland: Honor Society 10; Starlite Deb 10; Annual Staff 10; Science Club 10; Monitor 10; FBLA 10; Fayette: Student Council 12.



CAROL CHRISTENBERRY

Glee Club 8; Regional Science Fair 8; Band 9-12; FHA 9; FTA 11-12; Girls' State 11; Health Careers Congress 11; Math Club 11; Science Club 11-12; Who's Who Among American High School Students 11; Student Council 12; FTA President 12.

ROSITA CONE SANFORD

Tuscaloosa: Library Assistant 9; Fayette: 4-H 11-12; Student Council Alternate 11; Health Careers Club 12; Library Assistant 12.

RICHARD GORDON COONS

Band 9-12; FFA 10-12.

SHARON CUMMINGS

Glee Club 7-10; Band 9-12; Girl's Chorus 10; Spanish Club 11; Prom Decoration Committee 11; FBLA 12.

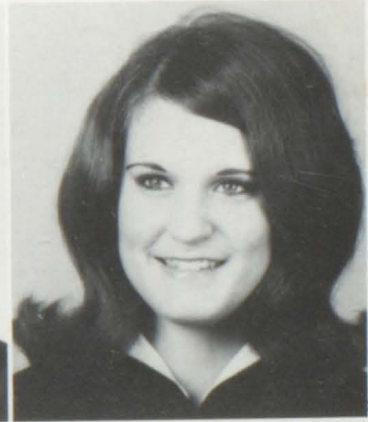

SHERRY DRIVER

KENNETH DUNN

4-H 7-8; F Club 9-12; Coronation 8; Basketball 7-8.



DALTON B. EASON, JR.
 Football 7-12; F Club 9-12; Ushers Club 11-12;
 FFA 9-12.

PATRICIA ANN ELLIS
 4-H 7; Glee Club 7; FBLA 10-12; Prom Com-
 mittee 11; Pep Club 11.

DWIGHT N. ENIS
 Football 7-11; FFA 10-11; Interact Club 11-12;
 VICA 12, Treasurer 12.

CHUCK ESARY
 4-H 7-12; FTA 11-12; State 4-H Horticulture
 Winner; State 4-H Youthpower Winner; Prom
 Committee 11; Math Club 11; Band 7-12; All-
 State 10-12; Pep Club 11.

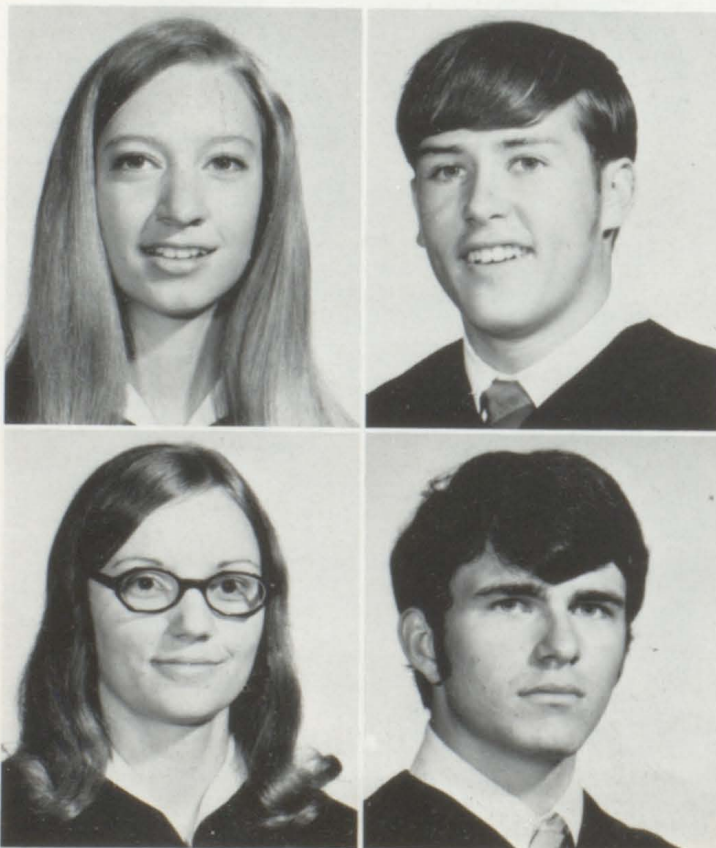
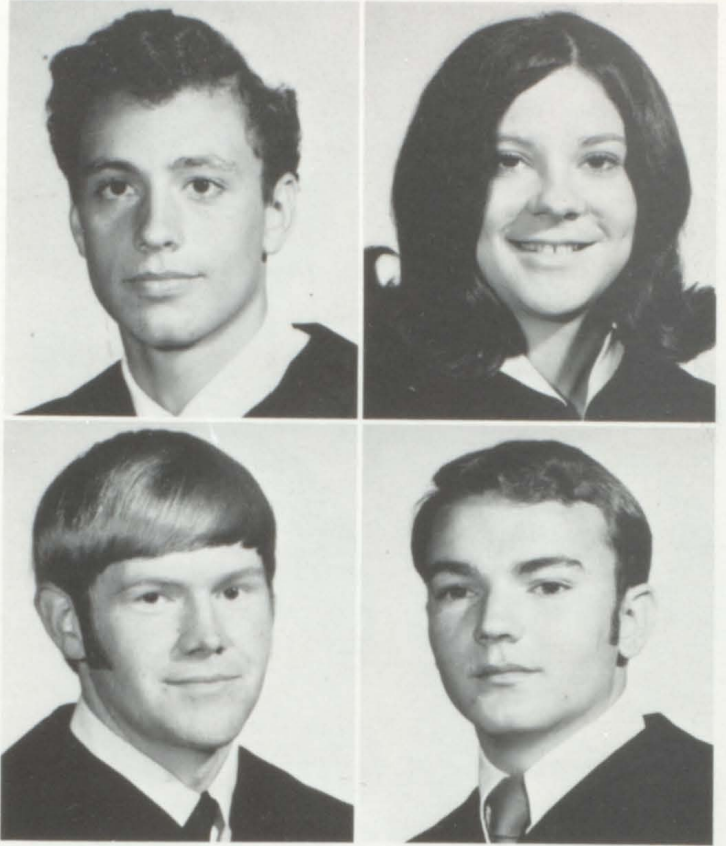

SARAH ESSARY
 Band 7-12; FTA 11-12; Glee Club 7-10; 4-H
 7-8, Song Leader 7; President 8; Math Club
 9-10; Tiger Rag 11-12, News Editor 12; VICA
 12, Reporter 12; Representative Health Careers
 Convention; Pep Club 11.

THOMAS FALLER
 Math Club 10-12; Science Club 11-12; Nation-
 al Honor Society 11-12; Tiger Rag Staff 12;
 Track 10-12; Who's Who in American High
 Schools; National Merit Scholarship Semi-
 finalist; NEDT Top 10% 9-10; F Club 12.

INEZ FOWLER SAPP
 4-H 7, 10-12; Library Assistant 9-10; FHA
 10-12; Health Careers Club 12.

STEVE FOWLER
 Basketball 10-11; Math Club 11-12; 4-H
 10-11; NHS 11-12; Spanish Club 10-12, Presi-
 dent 12; Echo Staff 12.



EVANGELINE FREEMAN
Chorus 8-10; FHA 9; FTA 9-11.

MARRION BILLY GADDY
Library Assistant 8-12.



RICHARD GALLOWAY
4-H 7-10; Glee Club 7-10; FFA 9-12, Treasurer 10, Staf Farmer 11; Homecoming Escort 10; Basketball 10-11.

TIM G. GARDNER
Football 9-12; Track 10; Ushers Club 10-12, President 12; Tiger Rag Staff 12; Interact Club 11-12, President 12; Student Council 11-12, Executive Committee 12; Pep Club 11; Prom Decoration Committee 11.

ANTHONY R. GEIST

JOHNNY GILES
West Highland: FFA 9; Science Club 9-10; Choir 10; Football 10-11; Spanish Club 11; FFA 10-11; Fayette: FFA 12; F Club 12; Glee Club 12; Basketball 12.



LARRY GILLIAM
4-H 7; FFA 10-12.

SANDRA GILLIAM
FHA 11-12; FBLA 12; Pep Club 11; Library Assistant 11; Prom Decoration Committee 11.



DIMPLEAH GILPIN
Library Assistant 11-12.

SANDRA GAIL GILPIN
4-H 7-12; FHA 9-12; Library Assistant 11-12.

STANLEY GREENE
FFA 9-12; Football 9-10; 4-H 7-8.

ALVA M. GRIMSLEY III
4-H 7-8; Math Club 9-12; Usher Club 11-12;
Spanish Club 9-12; National Honor Society
11-12; President 12; Merit's Who's Who Among
American High School Students; Echo Staff 12;
Student Council 10-12; Prom Invitation Comm.
11.

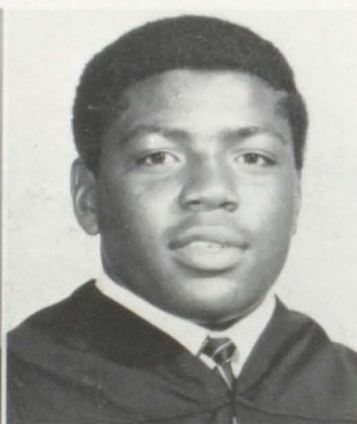
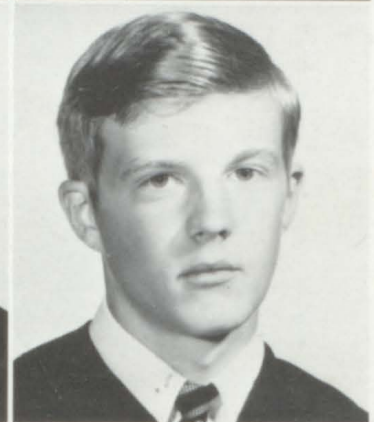

MARILYN GRIZZELL
4-H 7-8; Glee Club 7-8; Band 7-12; 3rd Place
Regional Science Fair Math Division 9; Band
Librarian 11; FHA 9-12; Historian 11, Secre-
tary 12; Tiger Rag Staff 11-12, Asst. Editor
12; Pep Club 11; Health Careers Club 12.

RICHARD HARKINS
Football 9-12; Baseball 8-12; Track 12; F
Club 11-12; W Club 9-11; Science Club 9-10;
Math Club 8-10; Band 7-8; Choir 8-10; Basket-
ball 9-11.



DOROTHEA HENRY
West Highland: Horneterettes 9; Starlite Debs
9; Jr. Honor Society 8-9; Student Council 7-9;
Band 9; Library Club 8-9; Office Worker 7, 9;
Fayette: FHA 9-12.

TIM HOCUTT
FFA 9-11; 4-H 7; Prom Committee 11.



KATHY HOLLIMAN
Belk: 4-H 7-8; Cheerleader 8.

JAMES M. HOLLINGSWORTH
Jr. High Basketball 7; Jr. Honor Society 7-9;
Science Club 7, 9; B Team Basketball 8; Choir
8; Band 9; Basketball 9-12; Senior Honor So-
ciety 10; FFA 10; Football 10-12; FTA 11-12;
F Club 11-12.



STEVEN RAY HOLLINGSWORTH
West Highland: Jr. Honor Society 7-9; Science
Club 7-9; Student Council 7-9; Football 9;
Basketball 9; Choir 9; Fayette: F Club 10-12;
Football 10-12; Basketball 10-12; Baseball 10;
Track 11-12; FTA 12; Echo Staff 12; Student
Council Alternate 12; FFA 10-11.

REBECCA GAIL HOLLIS
Vernon: 4-H 7-10; FHA 9-10; Band 9; Glee
Club 10; Science Club 10; Fayette: FBLA
11-12, Treasurer 12; FTA 12; Prom Commit-
tee 11.

DIANNE DENESE HOUSH
Glee Club 7-10; 4-H 7, Vice-President 7;
Math Club 9; FTA 11-12; FBLA 12; Prom In-
vitation Committee 11; Homeroom President
8.



CHARLES ADRIAN HOWARD
4-H 7-8; Student Council 10-11; FTA 11-12;
Football 7-9; Basketball 8-10; Track 9-12;
VICA 12; Prom Decoration Comm. 11.

BARBARA DEAN HUBBERT
4-H 7; Glee Club 7-8; FBLA 12; Homecoming
Maid 11; Most Beautiful Contest 11; Band 8-12;
Pep Club 11-12.



JANE HUBBERT
Tiger Rag 11-12, Circulation Manager 12;
Band 9-12; Student Council Rep. 8, 11; VICA
12, Parliamentarian 12; Health Careers 12;
Glee Club 7-10.

SHIRLEY ANN HUGHES

Cannan: Athletic Club 7-8; Choir 7-8; 4-H 7-8; West Highland: FHA 9; Honor Society 9; Choir 9; Starlite Deb 10.

BRENDA FAYE JOHNSON

Jr. Honor Society 8-9; Sr. Honor Society 10; FHA 9-11; Band 7-10; Science Club; Starlite Deb; Choir; Dramatic Guild; Office Worker; Student Council.

LAVON ANDRE' JOHNSON

Jr. Honor Society 9; Vocational Ag 10; FFA 10-12; Science Club 10.

BOOKER T. JONES

West Highland: Science Club 7, 9-10; Band 7-10; Library Club 9; FFA 9-12; Track 9-10; Choir 9-10; Fayette: Football 11-12; FTA 11-12; F Club 12.

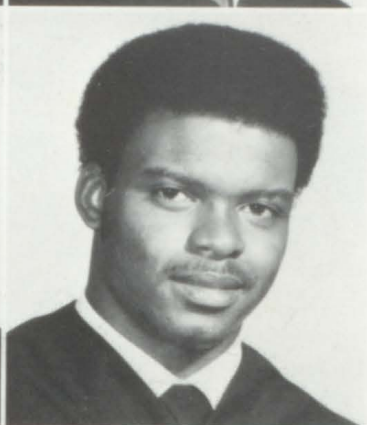

DARLENE JONES

Kirkland: 4-H 7-8; County Dress Review Winner 8; Fayette: Glee Club 9-10; Band 9-12; 4-H 9-10; District Dairy Foods Demonstration Winner 9; District Dress Review Winner 10; FTA 11-12, Historian 12; FHA 10-12; Vice-President 11, President 12; Prom Decoration and Foods Comm. 11; FBLA 12.

KAY EVELYN JONES

4-H 7; Math Club 10-11; Tiger Rag 11; FBLA 10-12; FTA 11; Echo Staff 12; Band 10-12; National Honor Society 12; Student Council Alternate 12; Prom Food Comm. 11.

GARY LEWIS

Football 9-10; Math Club 10-12; NEDT Top 10%.

THOMAS LEVI LINDSEY

4-H 7; Glee Club 7-9; B-team basketball 10; Tiger Rag 12; Track 12.

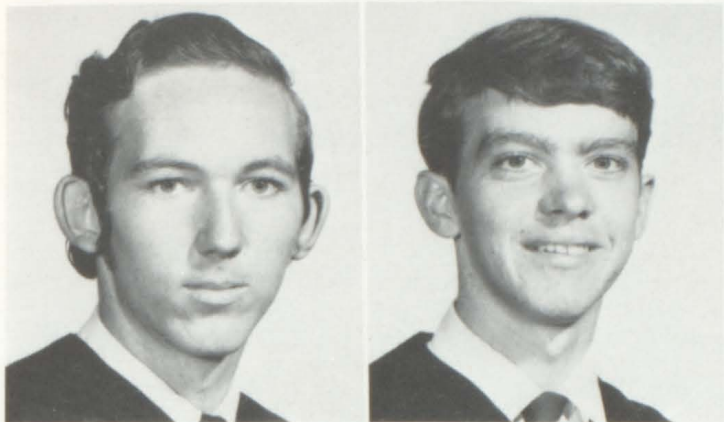

STEPHAN LOCKE

JOHNNY JOEL MADDOX
FFA 9-12.



NANCY ELIZABETH MADDOX

B-team Cheerleader 8-9, Co-Head 9; Varsity
Cheerleader 10-12, Co-Head 12; F Club
10-12, Historian 11, Secretary 12; Tiger Rag
11-12, Sports Editor 12; Student Council
10-12, Secretary 11-12; FTA 11-12; Spanish
Club 11-12; Most Beautiful Contest 9-11;
Prom Dec. Comm.

NEAL MADDOX

Mt. Vernon: 4-H 7-8; Fayette: FFA 9-12;
Library Assistant 11-12.

STEVE MADDOX

F Club 10-12; Science Club 10-12, President
11-12; Math Club 10; Tiger Rag 11-12, Editor
12; Student Council 7-12, President 12; Most
Handsome Contest 11; Ushers Club 11-12; Band
7-12, Vice President 12; Basketball 7-9; Foot-
ball 9-12; Track 9-12; Baseball 9.

NICK MADISON

Hubbertville: Math Club 9; Science Club 9;
Beta Club 9; Football 9; Basketball 9; FFA 9;
H Club 9; Fayette: Science Club 11-12; Foot-
ball 11-12; F Club 11-12; NHS 11-12; Student
Council 12; Ushers Club 11-12.

DENNIS A. MARLAR

Baseball 7-9; 4-H 7-9.

BOBBY JOE MAYFIELD

Math Club 10-12, President 12; NHS 11-12,
Vice-President 12; Spanish Club 9-12; Science
Club 11-12; Ushers Club 11-12; Interact Club
11-12; Student Council 11-12; Echo Staff 12;
Track 10-12; Senior Class President.

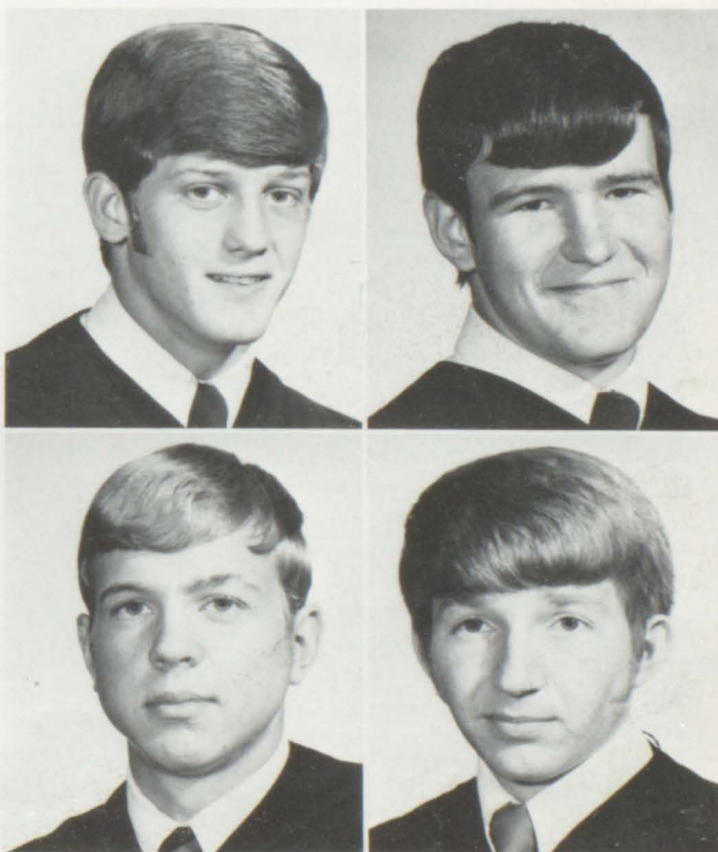

KEITH McQUEEN

Math Club 10-12; Float Committee 12; Prom Decoration Committee 11; Science Club 12.

STEVE MINOR

4-H 7; Football 8-12; Prom Decoration Committee 11; Ushers Club 11-12; Interact Club 11-12.

PATRICIA HALLMAN MOTES

4-H 7-8; B-team Cheerleader 9; Prom Committee 11; Pep Club 11; VICA 12.

TERRY WAYNE MOTES

Kirkland: 4-H 7-8; Baseball 7-8; Basketball 7-8; Fayette: Football 10-12; Basketball 9-12; Baseball 11-12; FFA 9; F Club 10-12; Math Club 10; VICA 11-12; Prom Committee 11.

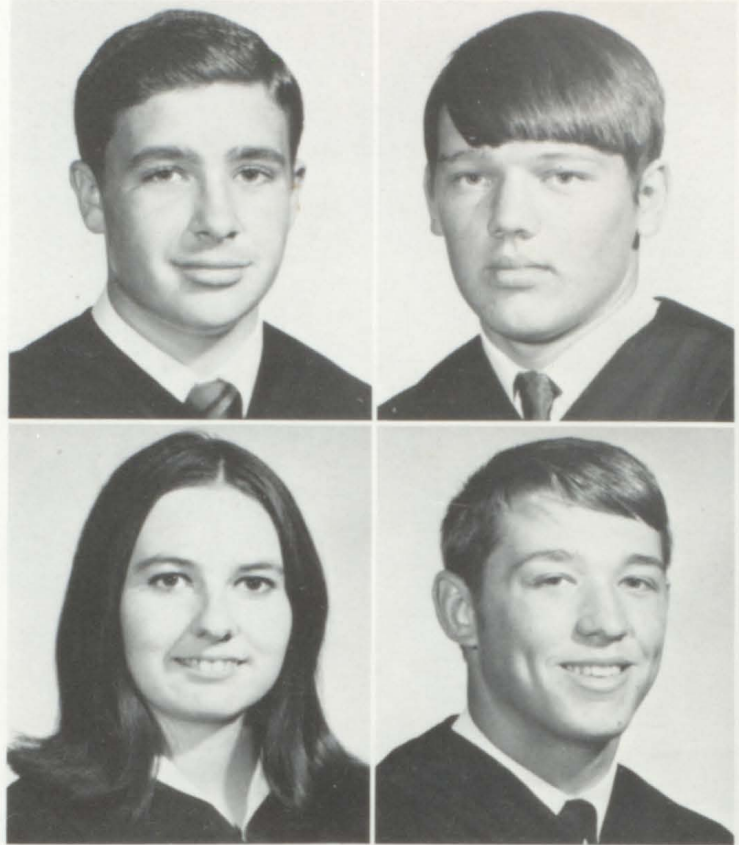

CHERYL MURPHY

Ohio: Girl's Chorus 7-10; Science Club 8, Treasurer 8; Latin Club 9-10; Fayette: FBLA 11-12, Secretary 12; Homecoming Maid 12.

JAMIE DARLEEN MYERS

FHA 9-12; 4-H 7; Math Club 10.

MATTIE FAYE NALLS

Cannan: 4-H 7-8; Athletic Club 7-9; Choir 9; West Highland: Library Worker 10; Choir 10.

MOSES NALLS

Football 7-9; Basketball 7-9; 4-H 8-9; FFA 11-12.

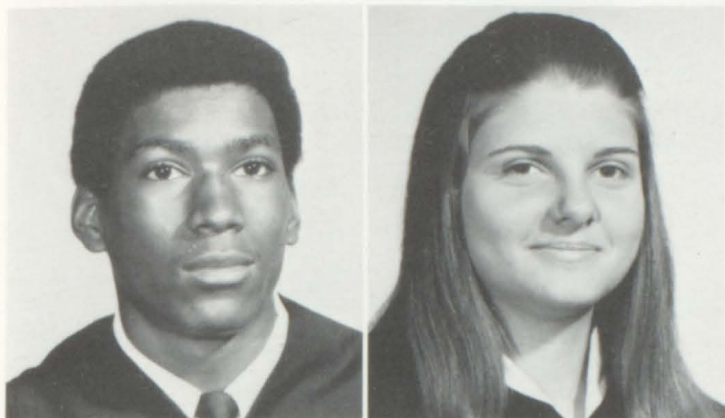

WILLIE DALE NOLDEN
West Highland: FFA 9; Honor Roll 10; FFA 10.



TERESA LOUISE NOLEN
Jr. High Girls 4-H 7; B-team Cheerleader 8-9, Head 9; Homecoming Maid 9; Varsity Cheerleader 10-12, Head 12; FTA 11-12; F Club 10-12, Vice President 12; Echo Staff Associate Editor 12; Prom Invitation Comm. 11; Drug Convention 11.



JOYCE ODOM
FHA 9-12; FBLA 11-12; Glee Club 7-10; 4-H 7.



LARRY PHILLIPS
Coronation Play 9; Jr. Chorus 7-8; F Club 9-12; Football Manager 9; Math Club 10-12; Spanish Club 9-12.

ANDY PIERSON

4-H 7-8; Football 7-12; Basketball 7-10; Track 9-11; F Club 9-12; Math Club 10-12; Science Club 11-12, Treasurer 12; Student Council 10-12; FTA 11-12; Ushers Club 11-12; NHS 11-12; Band 7-12; Tiger Rag 11; Echo Staff Feature Editor 12; Who's Who Among American High School Students 11; Jr. Class Vice President; Pep Club 11.

SUSAN REBECCA PORTER

4-H 7; FBLA 10-12; Band 9-12; Majorette 11-12; Prom Program Committee 11.



TIMOTHY PREWITT

Cannan: Basketball 7-9; Chorus 7-9; Honor Roll 7-9; 4-H 7-9; West Highland: FFA 10; Honor Society 10; Fayette: FFA 11; Track 12.



SCOTTY PRICE

FFA 10-12; 4-H 10-11; Basketball 7-10.



THOMAS MARTIN PRICE

4-H 7-9; Basketball 9; Student Council 10; FFA 10-12; Football 8-12; Ushers Club 10-12; Track 10; Pep Club 11; Vice-President of Ushers Club 12; F Club 12.

JUNE RANDOLPH

Band 7-12, All State White Band 9; Red Band and Alabama All State Honor Band 10; Red Band 11; Glee Club 8, 10-11; FHA 9; FTA 11-12; Math Club 9-10; Prom Invitation Committee 11.

LOUISE REESE

FHA 10-12; Health Careers Club 12; 4-H 12; Library Assistant 9-12.

SUSIE JANE ROBERTS

Band 9-12; All State Blue Band 11; Science Club 11-12; Spanish Club 9-12; Math Club 10-12; Student Council 11-12; FTA 11-12; National Honor Society 11-12; Echo Staff Associate Feature Editor 12.

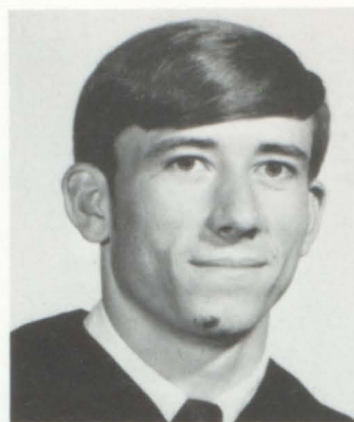

LARRY DEWAYNE ROBERTSON

Mr. VICA 11; VICA 11-12; VIE Club 11-12, Vice-President 11-12.

CINDY RUTLAND

Science Club 11-12; Student Council 11; Spanish Club 8-11; Homecoming Float Comm. 9-10; Math Club 9-10; Majorette 10-12; Tiger Rag 11-12; Assistant Business Mgr. 12; Most Beautiful Contest 9-11, Most Beautiful 11; Band 7-12, Reporter 12; FTA 11-12; Sr. Youth Council 10-12; Regional Science Fair 7-8.

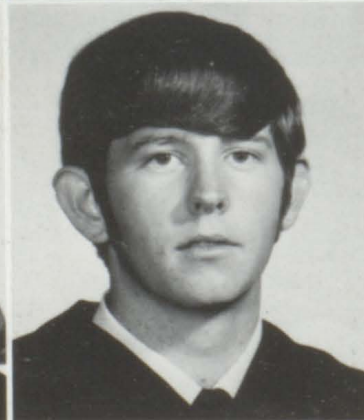

BECKY SANDERS

4-H 7-11; FBLA 10-12; Glee Club 7-10.

DANNY SANFORD

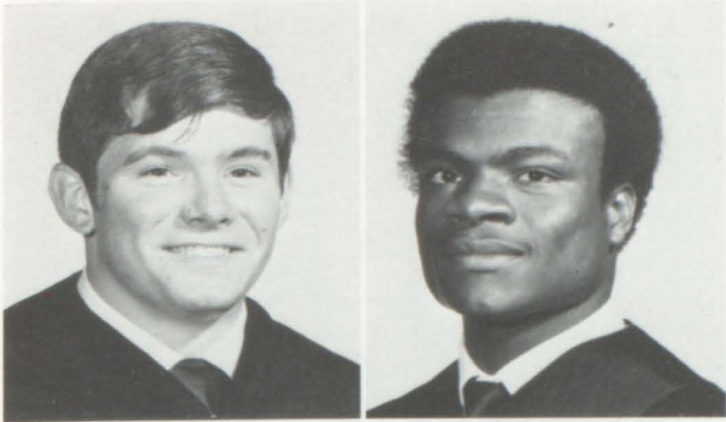

JIMMY SANFORD

FFA 10-12; 4-H 10-11; Basketball 10; Football 7-9; Student Council 7-8.

FREDRICK SAVAGE

Basketball 7-9; Baseball 7-9; 4-H 7-9; FFA 10-12.



DONNA JO SELF

Pep Squad 7-10; Glee Club 7-10; 4-H 7-12; Spanish Club 9; Medical Careers Club 10; Math Club 9; Science Club 9; FHA 10-12; Health Careers Club 12; Jr. Red Cross 10.

ALICE SHACKELFORD

West Highland: Library Club; Science Club; Jr. Honor Society; FTA; Student Council; Glee Club; Highlander Staff; Starlite Debs; Sr. Honor Society; Fayette: FTA.

DUDE SHELTON

Band 6-12; Pres. VICA 11-12; 4-H 7-8.

MIKE SHERRILL

4-H 7-8; Football Mgr. 8; FFA 10-12; VICA 12.

RONALD J. SHIRLEY

4-H 7-8; Glee Club 7-8; VICA 11-12, Treasurer 11.

ILENE SKELTON

4-H 7; Glee Club 8; FHA 9-12; Parliamentarian 12; Math Club 10; FTA 11-12; FBLA 12; Prom Food and Dec. Comm. 11.

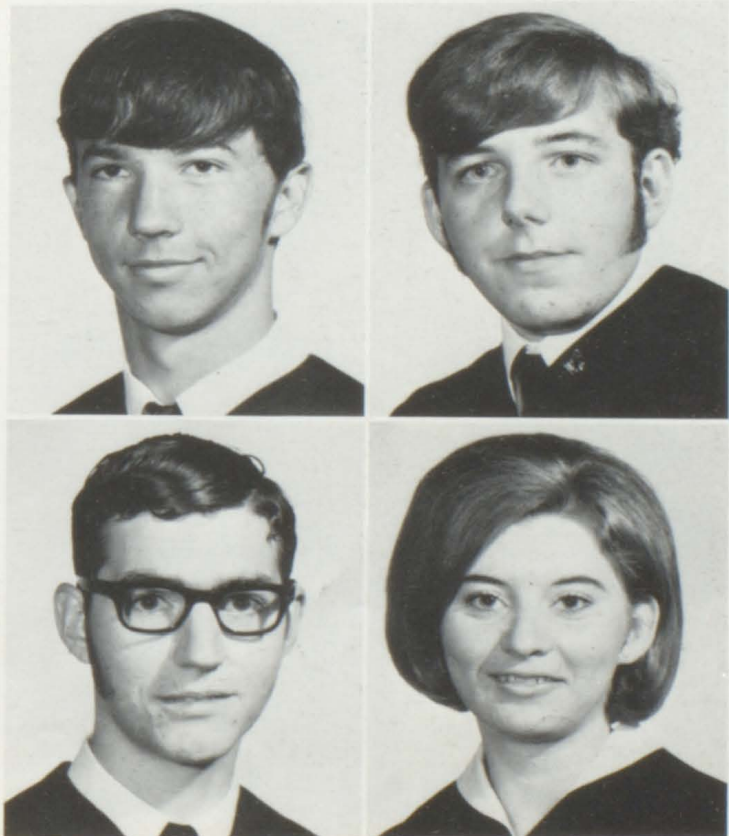

JEWELENE SMITH
Chorus 8; Math Club 9.

SANDY SMITH

Glee Club 7; Math Club 10; FTA 11-12; Student Council 12; Tiger Rag 11-12, Circulation Mgr. 12; FHA 9-12; Hist. 12; Pep Club 11-12; Invitation Comm. for Prom 11; Band 7-12, Librarian 12; NEDT Top 10% 9-10; Co-chairman Tiger Rag Float Comm. 11-12; Queen's Float Comm. 12.



MARY LUE SPARKS

West Highland: FHA; Science Club; Glee Club.

PERRY STOUGH

Band 7-12; Ushers Club 11-12; Echo Staff, Sports Editor 12; Basketball 7-8; Track 9-12; Football 8-10; Baseball 10-12; Science Fair 7-8; Echo Float Comm. Chairman 12; FTA 12.



JIMMIE NELL STOWE

Canaan: 4-H 7-9; Athletic Club 7-9; Civics Club 9; West Highland: Student Council 10; Sr. Honor Society 10; Starlite Deb 10; Library Club 10; FBLA 10; Glee Club 10; Fayette: Student Council 11.

PAUL EDWIN TAYLOR



FAYE THOMASON

Math Club 10; 4-H 7, 8, 10; Library Assistant 11-12; Glee Club 7; Prom Dec. Comm. 11.

RUTH TRIMM

Glee Club 7-10; Girl's Chorus 9-10; 4-H 7-8; President 7; Math Club 9; FTA, Secretary 12; FBLA 12; Homecoming Maid 10; Band 10-12; Homecoming Float Comm.; Prom Food Comm. 11; Student Council 7.

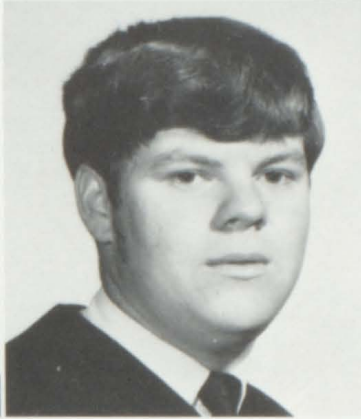
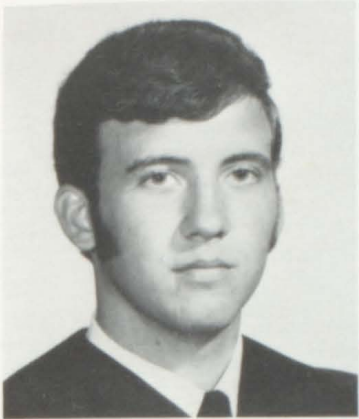

ROGER C. WALLACE
Band 6-12; FFA 10; 4-H 7.

JIMMY RALPH WATKINS
4-H 7-8; FFA 9-12; VICA 11-12; Glee Club
7-8.

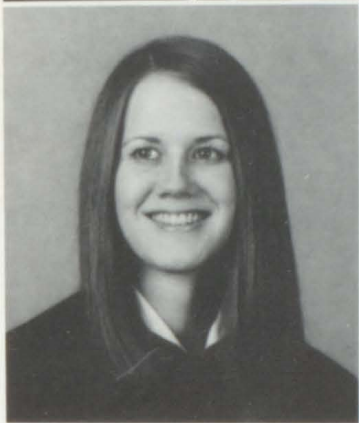

EMILY WHITE
Band 7-12; Majorette 10-12; Asst. Head 11-12;
All-State Blue Band 8-9; All-State White Band
10; Alabama All-State Honor Band 10; All-
State Red Band 11; Spanish Club 8-12; Math
Club 9-12; Vice-Pres. 12; Secretary of Band
10; Vice-Pres. of Band 11; Pres. of Band 12;
Youth Council 9-12; Student Council 11;
Science Club 11-12, Reporter 12; FTA 11-12,
Vice-Pres. 12; NEDT Top 10% 9-10; National
Honor Society 11-12, Sec. 12; Tiger Rag
11-12, Bus. Mgr. 12; Homecoming Queen 12;
Alt. Student Council 12.

ERIC KEITH WILLINGHAM
Football 12; Monitor 9-10; FFA 9-12; Basket-
ball 10, 12; Jr. Honor Society 8-9; Jr. High
Choir; Science Club 8-10; Band 8-10.

ANNETTA WILSON
Dramatic Club 9; Starlite Debs 9-10; Jr. Honor
Society 9; Sr. Honor Society; Highlander Staff;
FHA 9, 10, 12; FTA 10-12; Future Scientist of
America 10; Glee Club.

DANIEL WILSON
West Highland: Football; FFA; Jr. Team Bas-
ketball; Varsity Basketball; Science Club;
Fayette: FFA 12.

SANDRA WILSON
West Highland: Starlite Debs 10; Band 9; Of-
fice Worker 9-10; Honor Society 7-10; Annual
Staff 10; Student Council 7-10; FHA 12.

TRUMAN WILSON

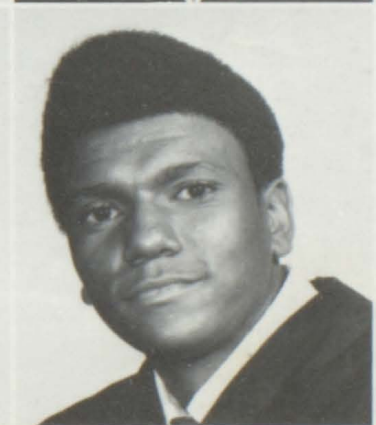

BOBBY WISE

PEGGY WISE

4-H 7-8; Glee Club 7-8; B-Team Cheerleader 8-9; Prom Dec. Comm. 11; Student Council 11-12; Pep Club 11-12; FTA 11-12; FBLA 12.

EARNEST WOMACK

West Highland: FFA 10; Track 10; Football 10; Cannan: Choir 7-9; 4-H 7-9; Fayette: FFA 11-12; Football 11-12; Track 12.

CAROLYN ELAINE WRIGHT

4-H 7; Band 7-12; FTA 11; Math Club 9,11; Spanish Club 9-12; Homecoming Float Comm. 12, Treasurer 12; Prom Inv. Comm. 11; Tiger Rag 11; Echo Staff 12; NEDT Top 10% 9.

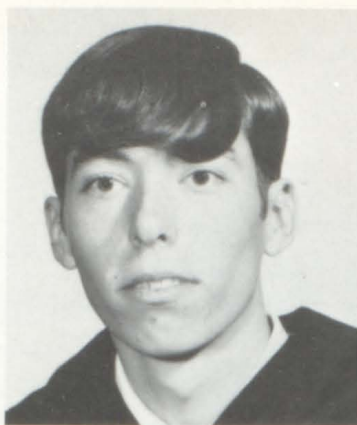

JAMES A. WRIGHT

West Highland: Jr. Team Basketball 7; Jr. Honor Society 7-9; Student Council 7; F Club 12; Science Club 7, 9, 10; Band 7-8; B-Team Basketball 8-9; Football 8-10; Library Club 8; W Club 8-10; Dramatic Club 9; Track 9-10; Choir 9-10; Basketball 10; Softball 10; Fayette: Football 11-12; Basketball 11-12; Baseball 11-12; Track 11-12.

SIM WRIGHT

Interact Club 11-12; Jr. Football 8-9.

VERTIS L. WRIGHT

West Highland: Band 7-9; Basketball 7-10; Football 10; W. Club 10; FFA 10; Fayette: FFA 11-12; Football 12; Basketball 12; Track 12.

JOE YERBY

4-H 7; Basketball 8-12; Football 9; Usher Club 10-12; FFA 10-12; Interact Club 11; Baseball 10-12; Homecoming Escort 11; Coronation Court 11.

GLENN YOUNG

Basketball 7-8; FFA 9-12; Chaplain 10; Glee Club 7-9.

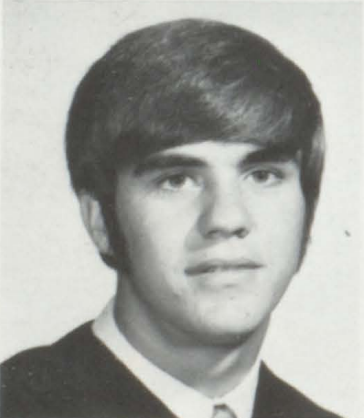

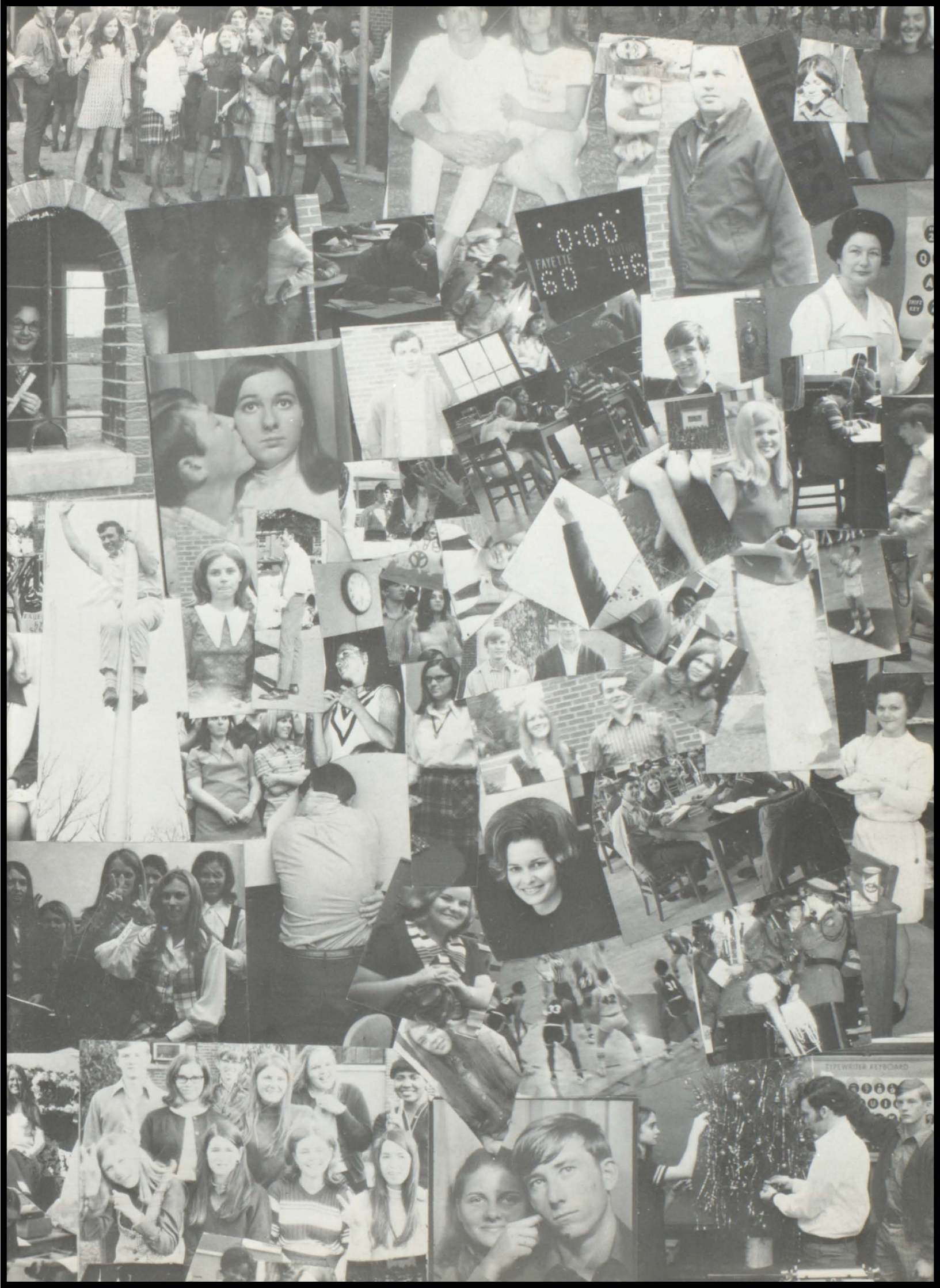

SENIOR



MOST POPULAR
Steve and Emily



MOST TALENTED
Chuck and Claire



MOST ATHLETIC
Terry and Teresa



MOST FLIRTATIOUS
Perry and Cindy



MOST LIKELY TO SUCCEED
Alva and Jane



FRIENDLIEST
Tim and Darlene



QUIETEST
Steve and Donna

WHO'S WHO



BEST DRESSED
Bobby and Darlene



MOST BEAUTIFUL AND MOST HANDSOME
Steve and Cindy



MOST MISCHIEVOUS
Sim and Barbara



MOST INTELLIGENT
Alva and Jane



BEST-ALL-AROUND
Bobby and Emily



LAZIEST
Junior and Sandy

SENIOR MEMOIRS



HISTORIAN
Tommy Brown



MUSICIAN
Chuck Esary



PROPHET
Tim Gardner

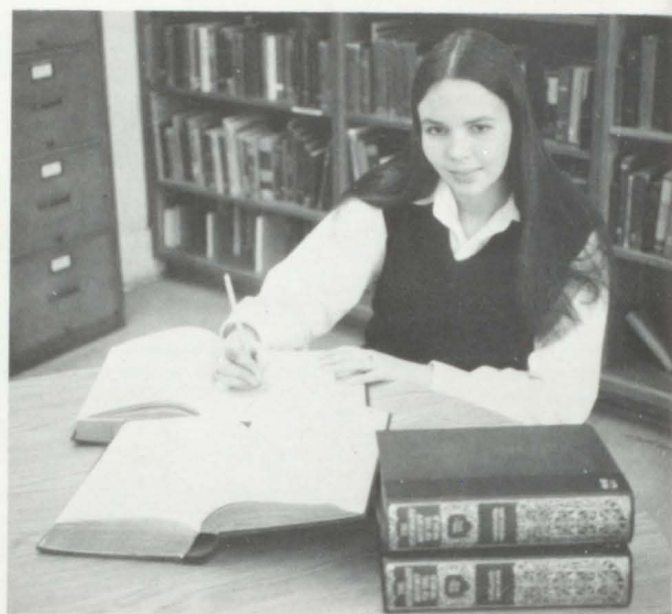

POET
Jane Roberts



GIFTORIAN
Junior Eason and Steve Maddox



LAWYER
Bobby Mayfield

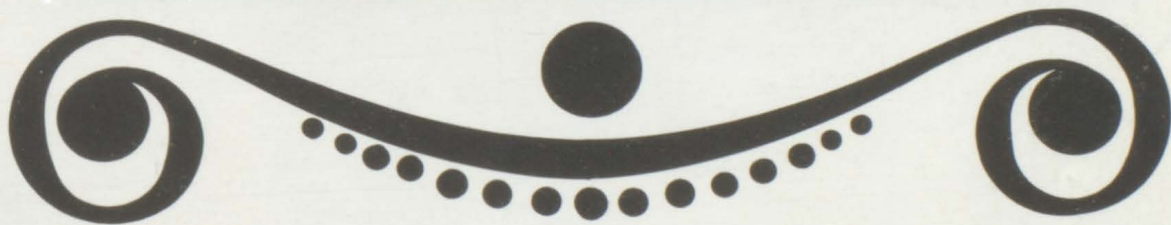
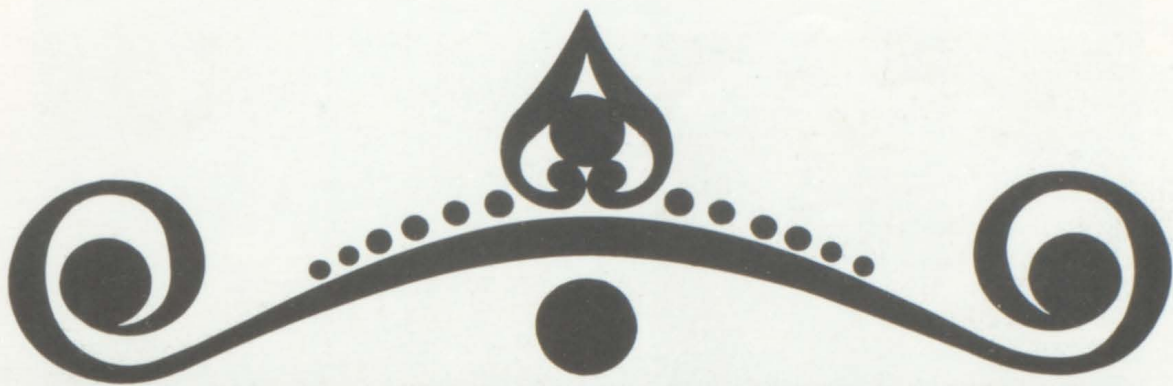

CLASSES

JUNIOR CLASS OFFICERS

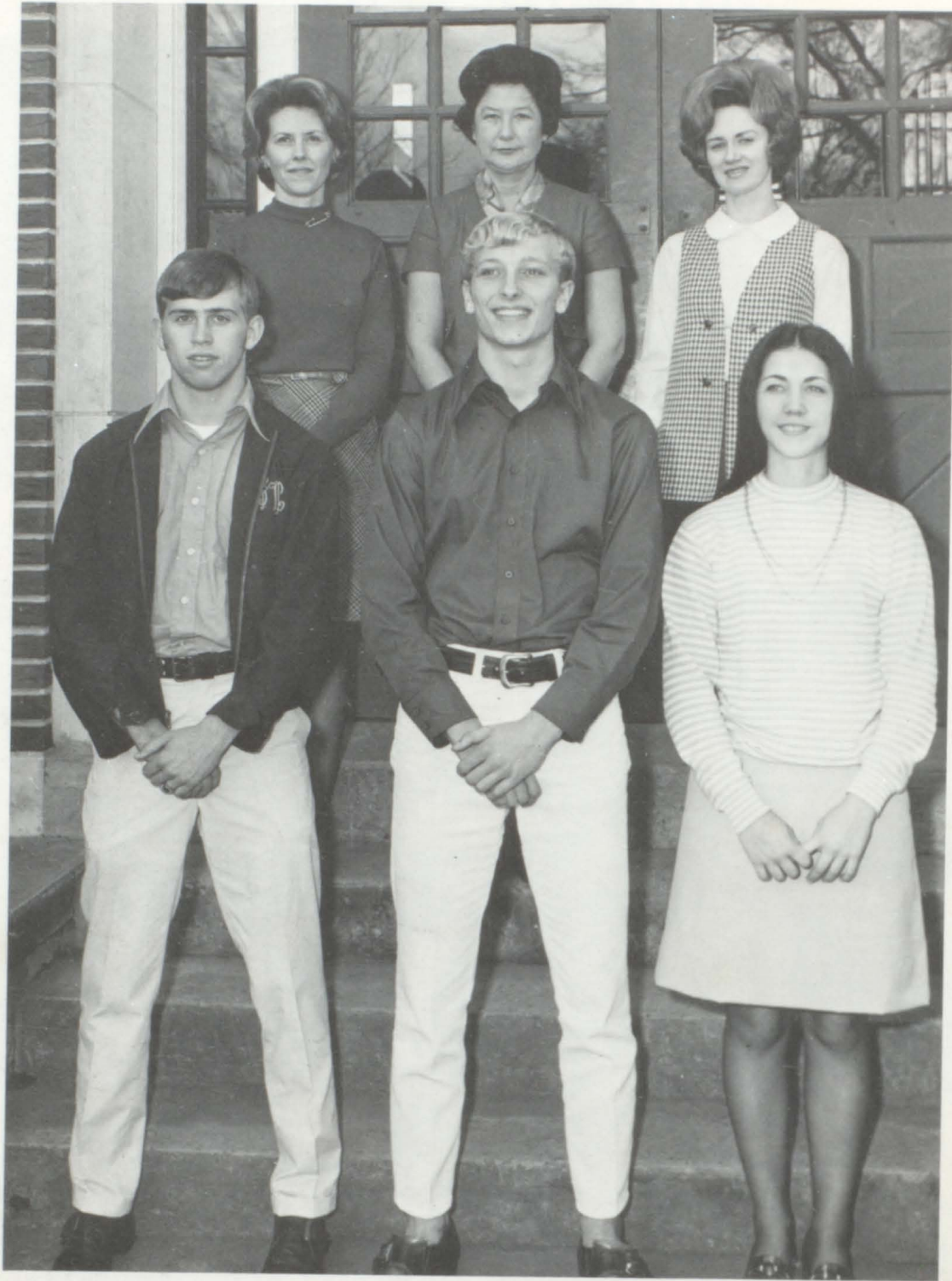

President - David Martin
Vice President - Tim Loftis
Secretary-Treasurer - Rebecca Wheat
SPONSORS: Mrs. Gullett, Miss
Terry, Mrs. Dailey.



Mrs. Moore



Mrs. Gelfius

SENIOR II

Charles Anthony
Dwain Armentrout
Donald Ary
Howard Bagwell
Steve Bailey



Sherry Bevans
Grady Black
Joe Black
Clifford Booth
Becki Brazier



Linda Caine
Marie Caine
Dianne Cannon
George Cannon
Joey Caraway



Jerry Carter
Linda Castleberry
Joyce Champion
Dwain Clardy
Nancy Cochran



Billy Colburn
Bobby Cole
Patricia Corkren
Mello Jean Cowart
Carl Crawley



Rufus Culp
Jeri Dalton
Jimmy Dodson
Beverly Driver
Wanda Duck



Linda Duckworth
Ronny Dunn
Shelia Dunn
Anita Ellijs
Mac Enslin



Daniel Faller
David Faller
Brenda Fousek
Howard Freeman III
Teresa Gartman



SENIOR II

Shirley Garrison
Veronico Giles
Yvonne Gosa
Gary Harbin
Gregory Harton



Vanessa Harton
Vernita Harris
Theron Hawkins
Sammy Hindman
Harry Hodges



Debbie Holliman
Sharon Holliman
Jerry Hollingsworth
Pennie Holmes
Charles Howell

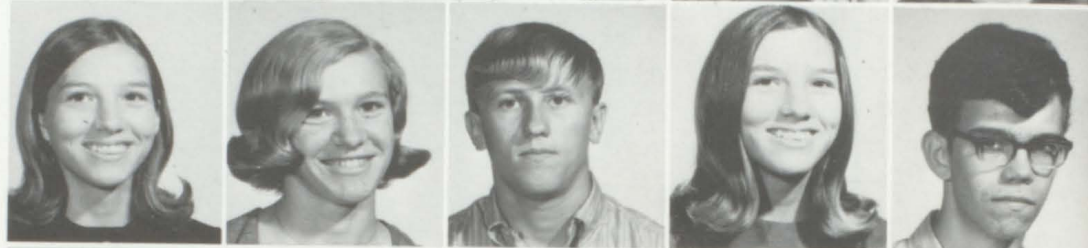

Deborah Howell
Greg Hubbert
Sandy Hubbert
Joan Hudson
Mildred Hughes



Susan Ingram
Julia Jennings
Elzie Johnson
Leonard Jones
Robert Kemp



Rundia Kemp
Jim Killingsworth
Shelia N. Koster
Gail Lindsey
Larry Lindsey



Robert Lindsey
Tim Loftis
Keith Maddox
Larry Madison
Martha Madison



Avon Manasco
David Martin
Rita Gail McClain
Felix McConnell
Margie McCoy



SENIOR II

Margaret McCrackin
 Kent McGough
 Trent Mobley
 Steve Moore
 Pam Moore



Damon Morris
 Dwight Nalls
 Geraldeane Nalls
 Mae Nalls
 Maggie Nalls



Margie Nalls
 Wanda Nalls
 Shirley Nelson
 Shelia Nichols
 Wayne Nichols



John David Northam
 Joanie Odom
 Sharon Oswalt
 Deborah Owens
 Robbie Parker



Fred Payne
 Jack Perry
 Christy Price
 A. M. Pruitt
 Jackie Renfroe



Cindy Reynolds
 Joe Roberts
 Jud Roberts
 Jerry Robertson
 Larry Joe Ruffin



Phillip Rushing
 Debbie Shelton
 Danny Shepherd
 Emma Sizemore
 Larry Smith



Johnny Smith
 Elizabeth Sprinkle
 Wanda June Sprinkle
 William Sprinkle
 Terry Stripling



SENIOR II

Terry Sudduth
Karon Sumners
Betsy Terry
Eva Jane Thomason
Lee Turner



Nancy Unger
Michael Walker
Milton Walker
Linda Walton
Randy Watkins



Rebecca Wheat
Cynthia White
Barbara Williamson
Eddie Wilkinson
Cedric Wilson



Charlie Wilson
Joe R. Wilson
Lurethia Womack
Earnestine Wright
Mark Wyatt



Debbie Yarber



SENIOR I

Dale Abernathy
Janet Adams
Vicki Atkinson
Mart Avant
Doug Aycock



Warren Ballard
Gravis Ballinger
Jimmy Black
John Morgan Blackburn
Kenneth Bobo



Martha Bobo
Joe Booth
Dabney Bragg
Shirley Brand
Brenda Bridges



Sherry Bryant
Steve Buckley
Karen Bynum
Jay Walter Caine
Ronny Campbell



Robert Cannon
William Cannon
Edward Canterbury
Janice Canterbury
Ronald Cargile



Phillip Carroll
Ronald Carroll
Margaret Chandler
David Christenberry
Camellia Christian



Sandra Christian
Cindy Colburn
Barbara Collins
Randy Cone
Susan Corbett



Donice Cowart
Danny Creamer
Janie Cunningham
Jeff Cunningham
Joe Daffron



SENIOR I

Larry Dalton
Retta Daniel
Libba Dodson
Marilyn Dove
Gray Dubose



Wanda Dunn
Gene Earnest
Eric Espy
Barbara Faller
John Paul Fowler



Ray Gardner
Garry Gilreath
Camilla Glover
Patsy Goree
Mike Gray



Charley Grimsley
Linda Haley
David Hall
Stanley Hall
David Hallman

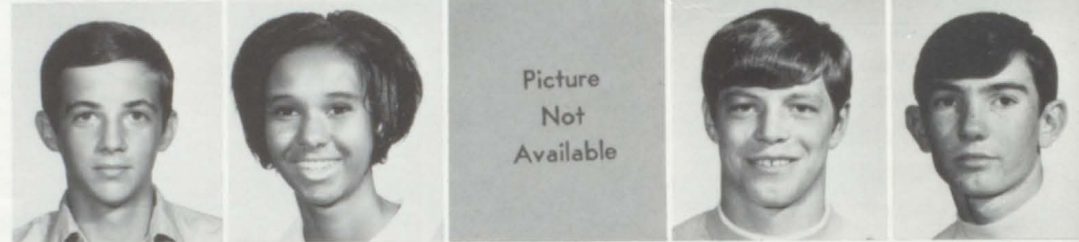

Dale Hamm
Dwight Harkins
Nancy Harkins
Freddy Henry
Kenneth Henry



Danny Herron
Phillip Howard
David Howton
James Philip Hudson
Stanley Hudson

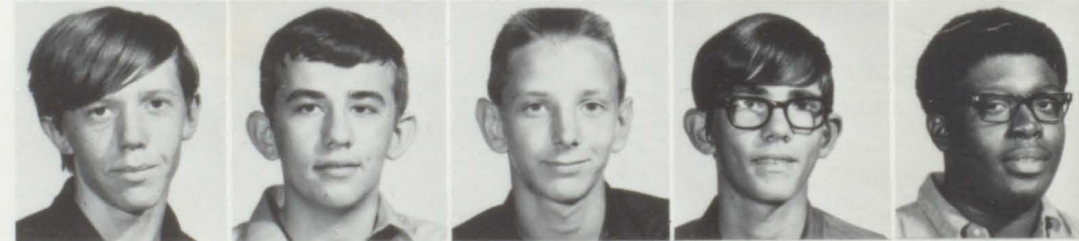

Ronald Hughes
Russell Hughes
Sallie Mae Jackson
Bonice Jones
Jean Jones



Linda Keeton
Barbara Kelley
Annette Kimbrell
Karen Kimbrell
Judy Kizzire



SENIOR I

Deloise McDougle
Eddie McDougle
James McGuff
Melanie McGuire
Rebecca Ann Maddox



Rosa Lee Maddox
Mike Madison
Jackie Martin
Jianette Matthews
Bert Meharg



Bobby Mills
Rebecca Moore
Paul Murphy
Eleanor Nalls
Frances Nalls

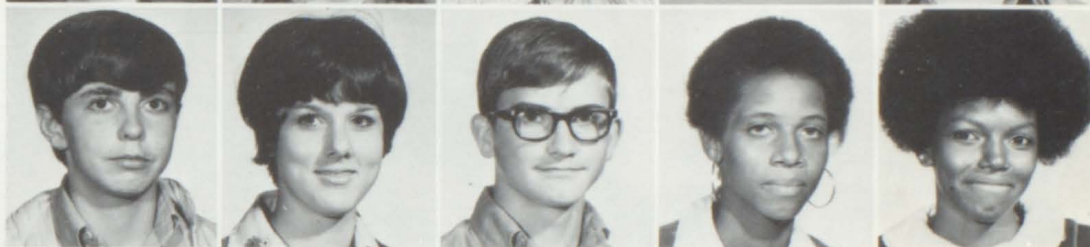

Ella Cathrine Neal
Donnie Newman
Julius Nichols
Nancy Nichols
Brenda Gay Nolden



Theron Nolen
Michael Oswalt
Teresa Owens
Jerry Pennington
John Peoples



Gail Pettit
Sharon Pettit
Mary Phillips
Jennie Pierson
Sammy Porter



Arther Lee Prewitt
Deborah Prewitt
Gregory Prewitt
Troy Pruitt
Kay Rainwater



Kenneth Randolph
Wyman Reeves
Rhonda Renfro
Bruce Richardson
David Roberts



SENIOR I

Rickey Rogers
 Tim Sams
 Deborah Sapp
 Diane Sapp
 Bobbie Joe Savage



Carolyn Savage
 Jo Carroll Savage
 Martha Sickles
 Beverly Smith
 Linda Faye Smith



Roneller Smith
 Deborah South
 Kenneth Sparks
 June Stough
 Amy Carroll Terrell

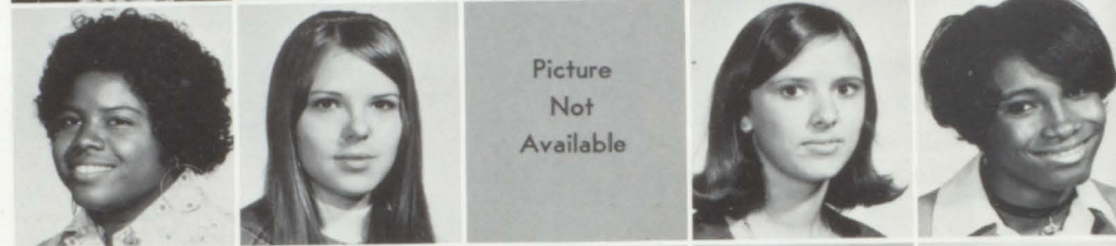

Ricky Thomason
 Larry Trimm
 Mackey Tucker
 Wanda G. Wallace
 Cindy Watkins



Eddie Dean Watkins
 Hugh Watkins
 Regina Watkins
 Ricky Weaver
 Carolyn Whiteside



Wendell Whitson
 Mary Wilson
 Roberta Wilson
 Billie Jo Wise
 Samuel Womack



Gerald Wright
 Jessie Wright
 Kathy Wright
 Ronald Wyers



JUNIOR III

Richard Anderson
Max Ary
Steve Ary
Thomas Barnes
Carol Barnett



Tijuana Bircheat
Vaunta Bircheat
Debbie Black
Lanise Bobo
Marie Bobo



Thomas Bowles
Jerry Brand
William Brand
Barbara Brazeal
David Brazier



Jimmy Brown
Ruth Burleson
Donna Burns
Kathy Burris
Ricky Byars



Steve Byars
Eddie Cannon
Charlotte Cargile
Eddie Cargile
Barbara Castleberry



Daniel Chambless
Debbie Champion
Rosetta Caine
Nancy Cochran
Karen Colburn



Nancy Coons
Tina Crittenden
Frances Crutcher
Steve Cummings
Carol Davis



Martha Davis
Paul Davis
Ollie Dixon
Rex Dodson
Freddy Dooley



JUNIOR III

David Dove
Dwayne Duckworth
Alice Duckworth
Phillip Elliot
Wanda Espy



Brooks Estes
Thelma Fowler
Tommy Franks
Janis Freeman
Linda Freeman



Margie Freeman
Maxwell Freeman
Mary Gammon
Rita Gant
Robert Fulmer



Jack Gardner
Gina Garrison
Kenneth Geist
Melba Gilreath
Van Gilpin



Ricky Gray
Susan Gray
Donna Gurganus
Barbara Hallman
Marla Harkness



Peggy Harrison
John Harton
Becky Hickman
Wayne Hocutt
Donna Hollingsworth



Stanley Hollingsworth
Billy Hollis
Jane Hollis
Eamest Hosch
John Howell



Mack Howell
Gary Hubbert
Gwendolyn Hughes
Billy Jeffries
Gloria Johnson



JUNIOR III

Janis Johnson
Martha Johnson
Tommy Johnson
Julie Jones
Patricia Jones



Stanley Jones
James Kelly
Florice Kemp
Kevin Killingsworth
Lorayne Kimbrell



Betty King
Larry King
Patrick Lacey
Alvin Lane
Wanda Lindsey



Linda Locke
Monroe Locke
David Loftis
Regina Logan
Barrie Lowe



Barbara Markem
Donna Matthews
Donna McCabe
Sara McCollum
Robin McConnell



Danny McCoy
Allen D. McGough
Greg Meggs
Teresa Meharg
Colleen Milligan



Douglas Mitchell
Kathy Mitchell
Ann Moore
Jim Moore
Vicky Morgan



Robin Murchison
Ricky Nabors
Nonia Nalls
Patrick Nalls
Vickie Nalls



JUNIOR III

Jacky Nelson
Philip Nelson
Herbert Newell
Billy Newton
George Nolden



Candy Nolen
Kathy Nolen
Dianne Northam
Johnny Odom
Danny Oglen



Bernice Parr
Ted Payne
Johnny Peoples
Andy Perry
James Plyman



Randall Porter
James Price
Mary Price
Danny Rainwater
James Randolph



Janet Randolph
David Reese
Shelia Roberts
Janice Robertson
Janice Robertson



Becky Rushing
Dianne Sanders
Eddy Sanford
Dana Smith
Debra Smith



Marvin Smith
Melvin Smith
Mike Stocks
Russell Stough
Marty Sumners

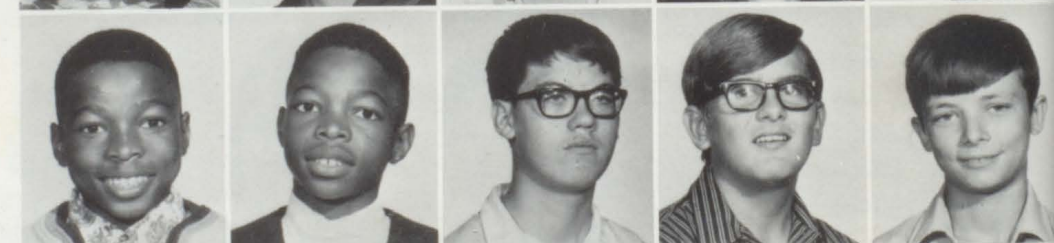

Larry Swann
Clifton Taylor
Michael Taylor
Rebecca Taylor
Catherine Terrell



JUNIOR II

Bob Thomas
Wanda Thomas
William Thompson
Susan Trimm
Robert Turner

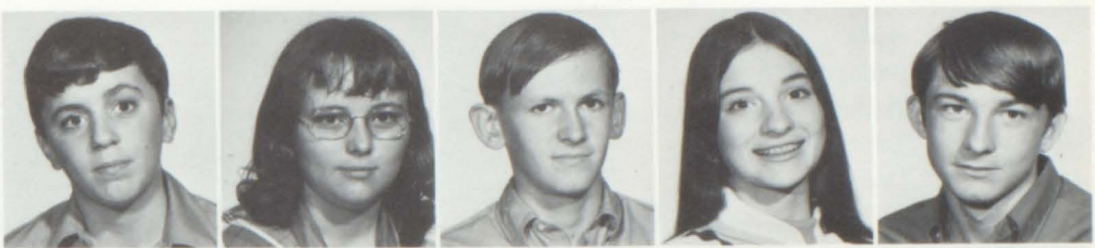

Kevin Wade
Dennis Watkins
Joe Mack Watkins
Peggy Watkins
Rita Watkins



Ricky Webster
Stewart White
Terry White
O'Neal Whiteside
Nathaniel Whitson



Joey Wilkinson
Anthony Wilson
Billy Ray Wilson
James D. Wilson
Jerry Wilson



Kathy Wilson
Roger Wilson
Ruby Nell Wilson
Sharon Woods
Debra Wright



JUNIOR II

Brenda Anderson
Sandra Anderson
Deborah Armentrout
Danny Bagwell
Debra Balter



Jack Barnes
Steve Barnes
Gwinna Bevans
Scott Black
Ernie Bobo



Martha Bragg
David Brand
Larry Brasher
Chuck Brock
Renee Brown



Thurman Caine
Dottie Cannon
Irish Cannon
James Cannon
Sebastian Cannon



Joe Canterbury
Patricia Cantrell
Rodger Carroll
Melba Castleberry
Jerry Christian



Terry Clark
Phillip Cochran
Janice Colburn
Gloria Dalton
Rapheal Dove



Levoyd Driver
Michael Dudley
Nena Dudley
Mickey Dunn
Susan Ellis



Martha Enslin
Kay Espy
Rockette Farris
Kathryn Fowler
Steve Fowler



JUNIOR II

Viria Franks
Jane Galloway
Thomas Garrison
Mickey Gartman
Deborah Glover



Johnny Godfrey
Guy Gordon
Steve Graves
Sharon Guin
Dianne Hamm



Wilma Hardy
Jackie Harris
Pamela Harris
Margaret Hayes
Randy Hayes



Ricky Hayes
Jerry Henry
Larry Henry
Mark Herren
Teresa Herren



Marilyn Hollingsworth
Dianne Hubbert
Cheryl Ann Hughes
Deborah Hughes
Steven Hughes



Richard Humphres
Alan Jacks
Melinda Jenkins
Jeffery Jennings
Michael Johnson



Debbie Jones
Sally Jones
Tom Jones
Harriet Lomina Kemp
Kim Killingsworth



Carol Kuykendall
Portia Lacey
Dianne Lane
Larry Leach
Diane Jane Lenard



JUNIOR II

Margaret Logan
Eddie McCaleb
Mary McCaleb
Ronnie McCollum
Ben McCrackin



Jeanette McGuff
Mae McGuff
Clearence Maddox
Donna Madison
Shelia Madison



Sherry Madison
Denise Marlar
Arnold Meadows
Pamela Medlock
Joe Meharg

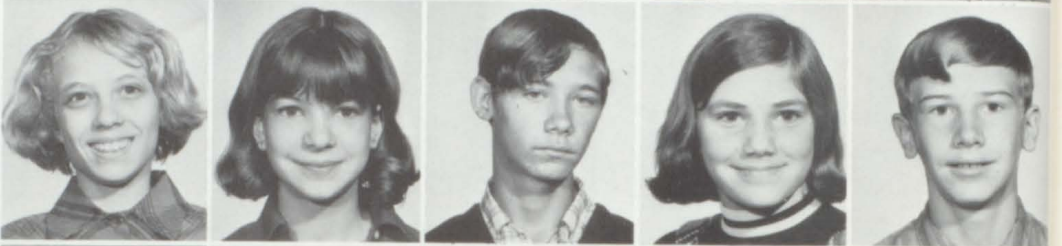

Donna Moody
Gary Moore
Randy Moore
Mickey Joe Morgan
Kenneth Mozingo



Mary Murchison
Benita Nalls
Daniel Nalls
Herbert Hoover Nalls
Houston Nalls



James Nalls
Regina Nalls
Rhonda Nalls
Teresa Nalls
Marilyn Neal



Kathy Nelson
Wayne Nelson
Martha Newman
Donny Nichols
Rickey Palmer



Willis Pennington
Vanessa Peoples
Dennis Phares
Beverly Porter
Cornelia Prewitt



JUNIOR II

Jo Ann Prewitt
Doris Prewitt
Jeff Rasberry
Pam Reynolds
Mike Richards



Dot Roberts
Linda Robertson
Danny Rogers
Janet Rogers
Karen Rogers



Missy Rutland
Barbara Sanford
Jeff Sanford
Barbara Savage
Diana Savage



Jerry Savage
Jimmy Seaborn
Riley Shackelford
Jackie Sickles
Steve Simmons



Leshia Sims
David Sizemore
Charline Smith
Rachael Smith
Toney Smith



Linda Sparks
Linda Sprinkle
Rebecca Sprinkle
Sandra Sprinkle
Jeffery Still



Eddy Joe Stocks
Eddie Stripling
Donna Taylor
Patricia Taylor
Lorene Tidwell



David Trull
Debbie Turner
Debra Ann Tyra
Lynn Unger
Clair Watkins



JUNIOR II

Jackey Watkins
 Jacqueline Watkins
 Karen Watkins
 Lisa Watkins
 Renata Watkins



Sarah Watkins
 Marshall Weaver
 Barbara Weems
 Debbie L. West
 Larry West



Charlie Whiteside
 Chester Wilkinson
 Johnny Williams
 Mary Kathryn Williams
 Deneace Wilson



Doris Lea Wilson
 Jo Ann Wilson
 Maurice Wilson
 Mary Jean Wilson
 Roger Wilson, Jr.



Subrina Wilson
 Chamblor Woods
 Marie Woods
 Ray Wright
 Sandra Wright



Thomas Wyers



JUNIOR I

Jo Frances Abbott
Regina Adams
Sandra Agnew
Virginia Anderson
Doris Anthony



Gerald Ary
Sandra Ary
Dwain Atkinson
Mike Ballard
Sandra Barnett



Mary Beaty
Susan Blackburn
Diane Bobb
Jeff Bobo
Kerry Boyd



Robin Burnette
Duane Bush
Jimmy Bynum
Samuel Calvin
James Cannon



John Allen Cannon
Brenda Champion
Ricky Champion
Wanda Christian
Deloures Clay



Vickie Clements
Ivy Clepper
Thomas Clepper
Kathy Corkren
Barbara Cowart



Dottie Daniel
Charlotte Dixon
Brenda Dooley
Reginald Dove
Eldrick Driver



Mary Driver
Betty Duckworth
Tony Ellis
Randy Engle
Kay Essary



JUNIOR I

Libby Estes
Burel Fisher
Russell Freeman
Joseph Gant
Angie Gibson



Chuck Gilbert
Judy Gilreath
Deborah Gray
Eddy Gray
Robbie Grizzell



Donna Hale
Steven Hall
Carl Hamm
Jackie Hamner
Ted Hardy



Anita Harkins
Jamie Herren
Baldwin Hill
William Hocutt
Terri Holliman



Julia Howell
Charles Howton
Danny Hubbert
Johnny Hubbert
Stanley Hubbert



Franklin Hudson
Janet Lea Jenkins
Aaron Johnson
Barbara Johnson
Bill Johnson



Picture
Not
Available

Galedria Johnson
Lenoria Johnson
Rose Marie Johnson
Rosie Jones
Terry Keeton



Picture
Not
Available

Phillip Kennedy
Retta Kimbrell
Judy King
Linda King
Danny Kizzire



JUNIOR I

D'Anne Lowe
Cherry Maddox
Paula Madison
Phillip Madison
Johnny Manasco



Paul May
Barbara McAlpin
Mickey McAlpin
Johnny McCafferty
Shelia McCaleb



Bertha McCollum
Debra McCollum
Marvin McCollum
Leslie McDonald
Mae McDougle



Robin McGough
Donnell Medley
Loretta Meharg
Ronald Monroe
Sally Moore



Mary Morrison
Deborah Nabors
Brenda Nalls
Jericho Nalls
Jerry Nalls



Louetta Nalls
Shirley D. Nalls
Shirley E. Nalls
James Edward Nelson
Jerry Nelson



Steve Newman
Randall Nichols
Chuck Nolen
Robin O'Dell
Reba Odom



Stevie Oglen
Ronald Otts
Ivory Paul Peoples
Duane Peters
Kim Pettit



JUNIOR I

Terry Pettit
Shelia Prewitt
Danny Price
Ralph Renfroe
Ray Renfroe



Karen Reynolds
Gregory Richardson
Margret Rosemore
Tony Sams
Kathy Sapp



Butch Self
Mike Sexton
Herbert Smith
Kathy South
Denease Stephenson



Bill Stocks
Deborah Stocks
Dale Stough
Jacob Stough
Essie Stowe



Tim Strickland
Cecil Sullivan
Leslie Summers
Aglecia Taylor
Deborah Taylor



Gail Taylor
Rosemary Terry
Debbie Thomason
Phillip Trull
Eamest Walker



Jeffrey Walker
Kathy Watkins
Raymond Watkins
Teresa Watkins
Robin Watson



Pamela Whitehead
Howard Whiteside
Susan Whitley
Jimmy Whitson
Karl Willingham



JUNIOR I

Barbara Wilson
 Berthean Wilson
 Carrie Wilson
 Larry Wilson
 Lenita Wilson



Wanda Wilson
 David Wright
 Terry Wright
 Wardell Wright



SPECIAL CLASS

Lou Ann Brand
 Martha Brashier
 Edd Clay
 Trenton Johnson
 Steve Manasco



Jerry Miller
 Billy Wayne Rogers
 Pat Sapp
 Arthur Lee Savage
 Junior Stripling



Eddie Tucker



MAINTENANCE AND CAFETERIA



LUNCHROOM SUPERVISOR: Mrs. Hubbert, Mrs. Nina Fields



Mrs. Loise Espy, Mrs. Pezzie Smith, Mrs. Bertie Beasley



CUSTODIAN: Curt Rainey



Mrs. Polly Corkren, Mrs. Alice Watkins



Mr. Paul Watts, Mrs. Mae Watts

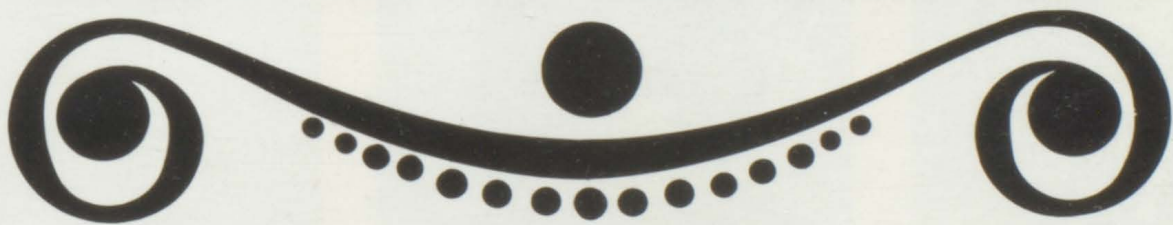
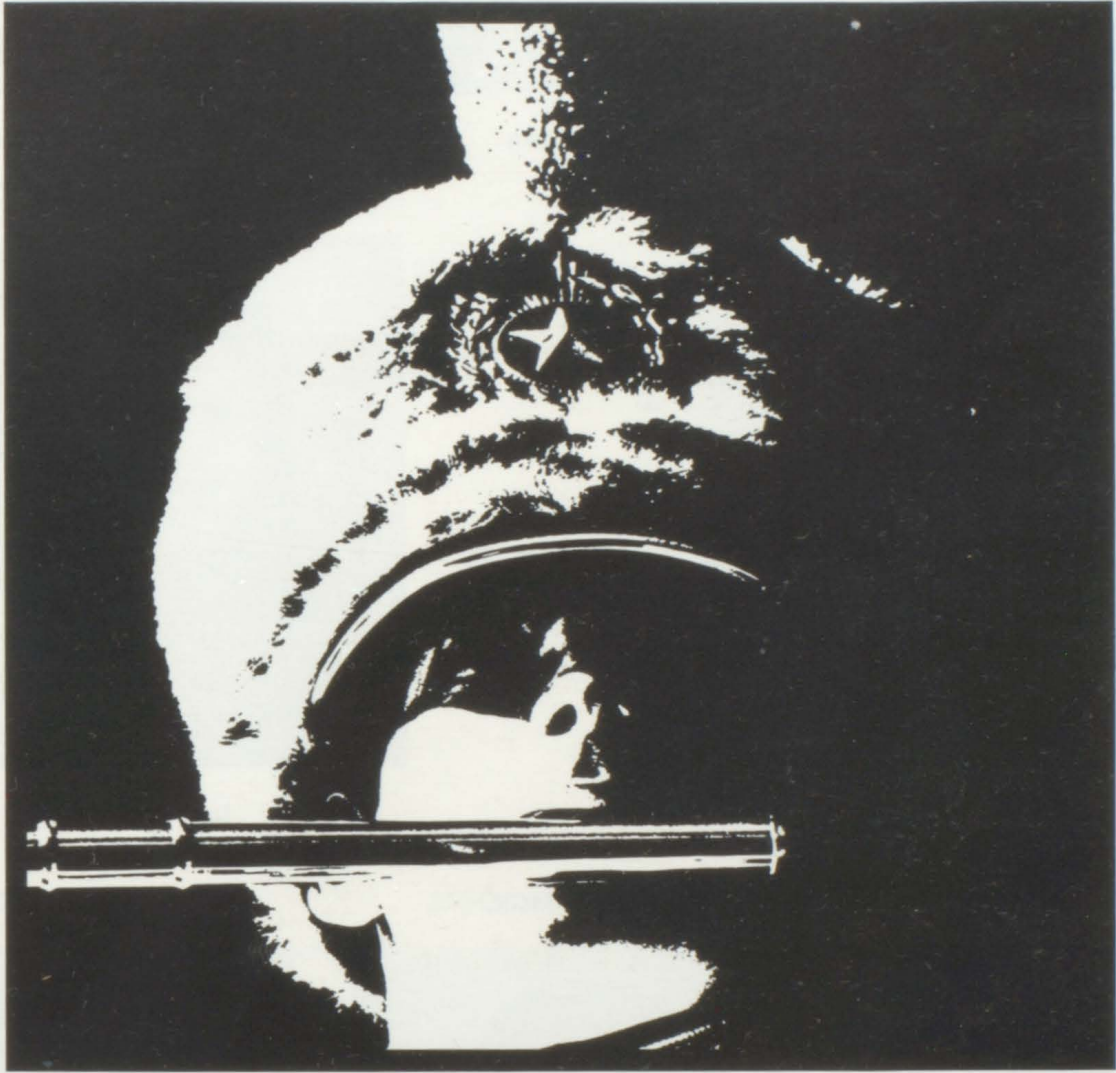

ORGANIZATIONS

EDITOR

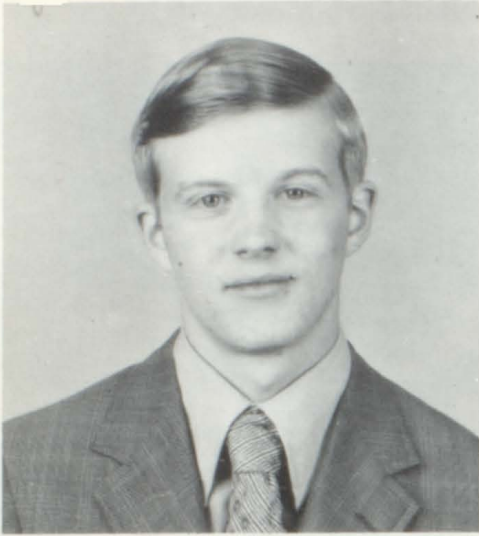

Alva Grimsley

ASSOCIATE EDITOR



Teresa Nolen

SPONSOR



Miss Thelma Terry

FEATURE EDITOR

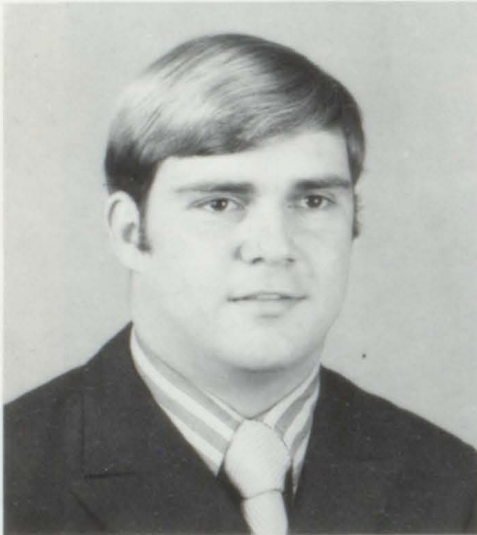

Andy Pierson

ASSOCIATE FEA. EDITOR



Jane Roberts

CIRCULATION MANAGER



- Tommy Brown

ASSO. CIRC. MGR.



Carolyn Wright

ART EDITOR

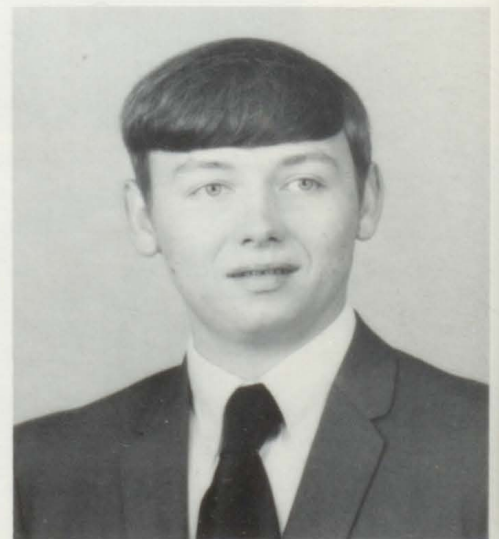

Danny Bircheat

BUSINESS MANAGER



Bobby Mayfield

ASSOCIATE BUS. MANAGER



Kay Jones

TYPIST



Ann Burleson

ASSOCIATE FEA. EDITOR

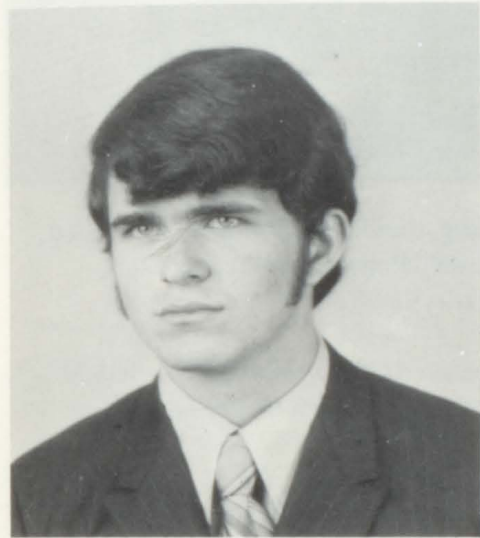

Steve Fowler

THE ECHO STAFF

SPORTS EDITOR



Perry Stough

ASSO. SPORTS EDITOR



Steven Hollingsworth

TYPIST

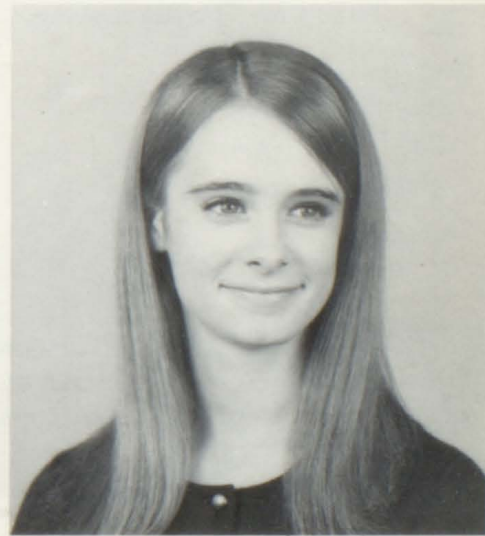

Barbara Berry

FFA CHAPTER "A"



ROW 1: Joe Roberts, Eddie Wilkinson, Ricky Thomason, Robert Lindsey, Bert Mcharg, Jim Killingsworth, Joe Yerby, Ray Gardner, Willie Branyon, Jonah Caine, John Peoples, Ronald Hughes, Samuel Womack, Bobby Savage, Bruce Ridhardson.

ROW 2: Mr. Harwell, Dwain Armentrout, Gene Earnest, Edward Canterbury, James McGuff, Julius Nichols, Randy Watkins, Ronnie Dunn, Larry Gilliam, Glen Young, Richard Galloway, Junior Eason, Stanley Greene, Tommy Johnson, Macky Tucker, William Sprinkle, Larry Dalton, Hugh Watkins.

ROW 3: Louis Cannon, Eddie McDougle, Raybon Johnson, Jessie Wright, Dale Abernathy, Larry Trimm, Charlie Wilson, Keith Willingham, Donny Newman, Jimmy Bagwell, Terry Stripling, Neal Maddox, Keith Maddox, Dale Hamm.

ROW 4: Rufus Culp, Steve Moore, Lee Turner, Jimmy Watkins, Dwight Nalls, Ricky Weaver, Greg Harton, Robert Kemp, Vertis Wright, David Hall, Booker T. Jones, Ernest Womack, Lavon Johnson, Moses Nalls, Milton Walker, Mike Gray, Phillip Rushing.



Vice-President: Junior Eason
President: Richard Galloway
Parliamentarian: Dwain Armentrout
Reporter: Julious Nichols
Treasurer: Stanley Greene



Mr. Harwell
SPONSOR

FFA CHAPTER "B"



ROW 1: Jackie Nelson, Philip Nelson, Thomas Barnes, Steve Manasco, Eddie Cargile, George Nolen, James Wilson, Melvin Smith, Danny Olgen, David Loftis, Kenneth Randolph, Eddie Cannon, Douglas Mitchell, Johnny Odum, Alvin Lane, Troy Pduitt, Johnny Peoples, William Thompson, Danny McCoy.

ROW 2: Billy Hollis, Robert Turner, Eddie Tucker, Herbert Newell, Jack Gardner, James Price, Steve Byars, David Reese, Ted Paine, Dennis Watkins, Van Gilpin, Danny Rainwater, Ronnie Cargile, Eddie Sanford, James Plyman, Joe Cannon, Nathaniel Whitson, Trenton Johnson, Terry Sudduth, Mr. Shackelford.

ROW 3: Clifton Taylor, Wendell Whitson, Kenneth Geist, Kenneth Bobo, Mack Howell, Michael Taylor, Jerry Pennington, Philip Elliot, Ricky Gray, Ricky Nabors, Jerry Miller, Anthony Wilson, Maxsell Freeman, Ollie Dixon, John Harton, Mike Madison, Tommy Bowles, John Howell, James Randolph, Phil Hudson, Phillip Carroll, Ronald Carroll, David Dove.

Reporter: Ronald Carroll
Secretary: David Loftis
Chaplain: Phillip Elliot
Treasurer: Danny Rainwater
Sentinel: Tommy Bowles
Parliamentarian: James Randolph
Vice-President: John Howell
President: Kenneth Randolph

Mr. Shackelford
SPONSOR



THE TIGER RAG



EDITORS

Claire Black, Sandy Smith, Marilyn Grizzell,
Steve Maddox, Sara Essary, Jane Hubbert,
Emily White.

Charles Anthony, Betsy Terry, Claire Black,
Sandy Smith, Emily White, Rebecca Wheat.

Shirley Garrison, Lurethia Womack, Debbie
Shelton, Tim Gardner, Jane Hubbert, Sara
Essary, Mac Enslen, Trent Mobley.



FEATURE STAFF



NEWS STAFF



SPONSOR

Mrs. Janelle Couch

SPORTS STAFF

Thomas Faller, Nancy Maddox, Tim Loftis,
David Martin, Carl Crowley, Mark Wyatt,
Thomas Lindsey.



THE STUDENT COUNCIL



ROW 1: Karl Willingham, Steve Byars, Mike Sexton, Ralph Renfroe, Jamie Herren, Steve Newman, Debbie Shelton, Debbie Yarber, Teresa Owens, David Loftis, Ben McCrackin, Jdack Barnes, Mrs. Gilreath.

ROW 2: Nancy Maddox, Rebecca Wheat, Sandy Smith, Sherry Cannon, Susan Trimm, Missy Rutland, Lynn Unger, Eva Jane Thomason, Christy Price, Annette Kimbrell, Donna Moody, Carol Christenberry, Jane Roberts, Debbie South, Yvonne Gosa.

ROW 3: Kevin Killingsworth, Ricky Rogers, John Howell, Michael Oswalt, Danny Rainwater, Willy Cannon, David Martin, Tommy Brown, Steve Maddox, Tim Gardner, Bobby Mayfield, Alva Grimsley, Nick Madison, Mac Enslin, Kent McGough, James Hollingsworth.



President: Steve Maddox
 Vice-President: Tommy Brown
 Secretary: Nancy Maddox
 Treasurer: Rebecca Wheat

Mrs. Gilreath
 SPONSOR



NATIONAL HONOR SOCIETY



ROW 1: Debbie Shelton, Claire Black, Sherry Cannon, Margaret McCrackin, Rebecca Wheat, Betsy Terry, Alva Grimsley, Thomas Faller, Carl Crawley.

ROW 2: Charles Anthony, Jimmie Stowe, Shirley Garrison, Eva Jane Thomason, Emily White, Elizabeth Sprinkle, Ann Burleson, Jane Roberts, Sara Essary, Mrs. Moore.

ROW 3: Andy Pierson, Trent Mobley, Bobby Mayfield, Mark Wyatt, David Martin, Tim Loftis, George Cannon, Larry Madison, Nick Madison.

NOT PICTURED: Kay Jones and Phillis Bowles.



President: Alva Grimsley
 Vice-President: Bobby Mayfield
 Secretary: Emily White
 Treasurer: Thomas Faller

Mrs. Frances Moore

SPONSOR



SCIENCE CLUB



ROW 1: Mrs. Butler, Debbie Shelton, Claire Black, Janet Adams, Susan Corbett, Betsy Terry, Eva Jane Thomason, Christy Price, Rebecca Wheat.

ROW 2: Thomas Faller, David Martin, Mark Wyatt, Marilyn Grizzell, Libba Dodson, Margaret McCrackin, Cindy Rutland, Jane Roberts, Emily White, Dabney Bragg, Carol Christenberry.

ROW 3: Andy Pierson, Tommy Brown, Bobby Mayfield, Keith McQueen, Trent Mobley, Mart Avant, Carl Crawley, Steve Maddox, Mac Enslen, Nick Madison.



Treasurer: Andy Pierson
 Publicity: Emily White
 Historian: Rebecca Wheat
 President: Steve Maddox
 Vice-President: Claire Black
 Secretary: Marilyn Grizzell
 Publicity: Debbie Shelton
 Historian: Margaret McCrackin



Mrs. Butler
 SPONSOR

F.T.A. ENCOURAGES TEACHING INTEREST



ROW 1: Teresa Nolen, Nancy Maddox, Christy Price, Carol Christenberry, Sara Essary, Gail Hollis, Denise Housh, Betsy Terry, Debbie Yarber, June Randolph, Shelia Dunn, Peggy Wise, Annetta Wilson, Miss Brock.

ROW 2: Becki Brazier, Nancy Cochran, Rebecca Wheat, Shirley Garrison, Debbie Howell, Ruth Trimm, Cindy Rutland, Claire Black, Marilyn Black, Ilene Skelton, Debbie Holliman, Jane Roberts, Marilyn Grizzell, Emily White, Alice Shackelford, Sandra Wilson, Jimmie Stowe.

ROW 3: Perry Stough, Charles Howard, Chuck Essary, Andy Pierson, Sandy Smith, David Martin, Rundia Kemp, James Wright, Keith Willingham, Evangline Freeman, Booker Jones, James Hollingsworth, Steven Hollingsworth.



Secretary: Ruth Trimm
President: Carol Christenberry
Vice-President: Emily White
Treasurer: Chuck Essary

Miss Nellie Brock

SPONSOR



MATH CLUB



ROW 1: Thomas Faller, David Howton, Charlie Grimsley, Annette Kimbrell, Emily White, David Martin, Debbie Shelton, Cindy Colburn, Janet Adams, Rebecca Taylor, Marie Bobo, Eva Jane Thomason.

ROW 2: Andy Pierson, Julius Nichols, Tim Loftis, Keith McQueen, David Faller, Bobby Mayfield, Camellia Christian, Betsy Terry, Jane Roberts, Shirley Garrison, Libba Dodson, Margaret McCrackin, Rebecca Wheat, Susan Corbett, Dabney Bragg, Mrs. Fowler.

ROW 3: Gary Lewis, Nick Madison, Mark Wyatt, Jack Perry, Trent Mobley, Steve Fowler, Alva Grimsley, Michael Oswald, Phillip Carroll, George Cannon, Carl Crowley, Theron Nolen, Joe Daffron, David Christenberry, Chuck Howell, Larry Phillips.

President: Bobby Mayfield
Vice-President: Emily White
Secretary-Treasurer: Rebecca Wheat



Mrs. Fowler

SPONSOR



SPANISH CLUB



ROW 1: Mary Gammon, Claire Black, Emily White, Teresa Gartman, Melanie McGuire, Barbzara Faller, Dabney Bragg, Julia Jennings, Carolyn Wright, Gina Garrison, Mrs. Davis.
ROW 2: David Faller, Beverly Smith, Tim Loftis, Christy Price, Nancy Maddox, Jane Roberts, Martha Davis, Carol Barnett, Donna Hollingsworth, Eva Jane Thomason, Margaret Chandler, Debbie Shelton.
ROW 3: Daniel Faller, Larry Phillips, Steve Fowler, Alva Grimsley, Theron Nolen, Danny Creamer, Bobby Mayfield, Larry Madison, David Christenberry, Bobby Mills, Nancy Coons, Paul Davis.



OFFICERS:

Vice-President: Debbie Shelton
Treasurer: Carolyn Wright
Secretary: Eva Jane Thomason
Reporter: Tim Loftis
President: Steve Fowler

Mrs. Davis

SPONSOR



FBLA GIVES INSIGHT INTO BUSINESS



ROW 1: Sheila Nichols, Anita Ellis, Shirley Nelson, Joanie Odom, Joyce Champion, Avon Manasco, Rita McClain, Cheryl Murphy, Sharon Cummings, Teresa Owens, Becky Sanders, Denise Housh, Peggy Wise, Beth Bryant, Wanda Sprinkle.

ROW 2: Mrs. Couch, Linda Castleberry, Lorethia Womack, Mildred Hughes, Sherry Cannon, Janice Canterbury, Joyce Odom, Susan Ingram, Linda Duckworth, Sherry Bryant, Darlene Jones, Sandra Gilliam, Ilene Skelton, Mrs. Dennis.

ROW 3: Wanda Duck, Ruth Trimm, Debbie Howell, Shirley Garrison, Betsy Terry, Patricia Corkren, Ann Burleson, Phyllis Bowles, Kay Jones, Pat Ellis, Elma Lou Ary, Gail Hollis.

SPONSORS:

Mrs. Couch

President: Ann Burleson
 Vice-President: Phyllis Bowles
 Secretary: Cheryl Murphy
 Treasurer: Gail Hollis



Mrs. Dennis



LIBRARY ASSISTANTS



ROW 1: Faye Thomason, Joyce Champion, Rosita Cone, Dimp Gilpin, Becki Brazier, Eunice Anderson, Sandy Hubbert, Shiela Nichols.

ROW 2: Gail Gilpin, Susan Ingram, Mrs. Gullett, Inez Fowler, Neil Maddox, Terry Stripling, Billy Gaddy, Pam Moore, Thomas Faller.



Mrs. Gullett
LIBRARIAN



VOCATIONAL INDUSTRIAL CLUBS OF AMERICA



ROW 1: Robbie Parker, Martha Madison, Cynthia White, Patsy Motes, Mr. Lindsey.
 ROW 2: Jimmy Black, Damon Morris, Cindy Rutland, Sara Essary, Jane Hubbert, Terry Motes.
 ROW 3: Dude Shelton, Bobby Wise, Elzie Johnson, James L. Nolden, Gregory Brent, Milford Watkins, Truman Wilson, Grady Black, Ronald Shirley.
 ROW 4: Larry Robertson, Jerry Robertson, Dwight Enis, Charles Howard, Howard Bagwell, Mike Sherrill, Jimmy Watkins.

President: Dude Shelton
 Vice-President: Larry Robertson
 Secretary: Cynthia White
 Reporter: Sara Essary
 Treasurer: Dwight Enis
 Parliamentarian: Jane Hubbert

Mr. Lindsey

SPONSOR



HOME EC. PREPARES GIRLS FOR FUTURE

F.H.A. repetitions



- ROW 1: Ilene Skelton, Marilyn Black, Sandy Smith, Margaret McCrackin, Marilyn Grizzell, Darlene Jones, Nancy Cochran, Dorthea Henry, Kathy Wright, Jamie Myers.
- ROW 2: Judy Kizzire, Debbie Jones, Rockette Ferris, Wanda Nalls, Venessa Harton, Beverly Driver, Mary McCaleb, Robin Murchison, Vicki Atkinson, Camilla Glover, Debbie Yzarber, Teresa Owens, Martha Enslin, Melba Gilreath, Becky Hickman, Debbie Armentrout, Mary Williams, Martha Bragg, Sandra Anderson, Mary Murchison, Vanda Bircheat, Debbie Champion, Regina Logan.
- ROW 3: Mae McGuff, Mrs. Garrison, Barbara Brazeal, Cheryl Hughes, Donna Madison, Nona Nalls, Deloise McDougle, Margie Ann Freeman, Colleen Millegan, Kathy Mitchell, Cindy Watkins, Diane Sanders, Dianna Northam, Sharon Holliman, Barbara Sanford, Bobbie Galloway, Debra Glover, Lisa Watkins, Becky Rushing, Janet Adams, Beverly Smith, Sandra Christian, Debbie West, Rebecca Moore, Mrs. Sanford.
- ROW 4: Deborah Owens, Debbie Holliman, Diane Cannon, Sharon Oswalt, Martha Davis, June Stough, Barbara Collins, Libba Dodson, Retta Daniel, Becki Brashier, Inez Fowler, Louise Reese, Gail Gilpin, Carolyn Whiteside, Linda Haley, Roberta Wilson, Vira Franks, Lurethia Womack, Rundia Kemp, Sherty Bryant, Martha Bobo, Jeannie Pierson.

*Heads should strive
for evenness of line lengths.*

SPONSORS



- President: Darlene Jones
 Vice President: Nancy Cochran
 Secretary: Marilyn Grizzell
 Treasurer: Jamie Myers
 Historians: Marilyn Black,
 Sandy Smith
 Reporter: Margaret McCrackin
 Recreation Leaders: Kathy Wright,
 Dorthea Henry
 Parliamentarian: Ilene Skelton



Mrs. Garrison
and
Mrs. Sanford

HEALTH CAREERS CLUB



ROW 1: Louise Reese, Eunice Anderson, Rosita Cone, Marilyn Grizzell, Janie Cunningham.

ROW 2: Mrs. Sanford, Donna Self, Gracie Cannon, Judy Kizzire, Gail Gilpin, Faye Thomason.

ROW 3: Gayle Cannon, Patsy Motes, Becki Brazier, Jane Hubbert, Sarah Essary, Cindy Watkins.



President: Marilyn Grizzell
 Vice-President: Louise Reese
 President-Elect: Becki Brazier
 Secretary-Treasurer: Rosita Cone
 Corresponding Secretary: Sarah Essary



Mrs. Sanford
 SPONSOR



SENIOR HIGH GIRLS 4-H CLUB



SPONSOR



Mrs. Northcutt

SPONSOR



Mr. Waldrop

SENIOR HIGH BOYS 4-H CLUB



SENIOR JUNIOR HIGH GIRLS 4-H CLUB



SPONSORS



Mrs. Sanders



Mrs. Ashcraft



Mrs. Enslin



Mr. Lindsey

JUNIOR HIGH BOYS 4-H CLUB



F CLUB



ROW 1: Teresa Nolen, Nancy Maddox, Yvonne Gosa, Nancy Unger, Debbie Yarber, Retta Daniels, Camellia Christian, June Stough, Steven Hollingsworth, Richard Harkness, Tim Loftis, Andy Perry, Greg Hubbert, George Cannon, Tim Gardner.

ROW 2: Daniel Faller, David Faller, Mark Wyatt, David Martin, Joey Wilkinson, Thomas Faller, James McGuff, William Cannon, Jeff Cunningham, Mike Oswalt, Gary Hubbert, Terry Motes.

ROW 3: Jerry Pennington, Jerry Wilson, Johnny Peoples, Larry Ruffin, Andy Pierson, Mac Enslin, Larry Phillips, Jud Roberts, Wayne Benton, Clifford Booth, Nick Madison, Junior Eason, Steve Maddox, Coach Lohronne Cannon.



Vice-President: Teresa Nolen
Secretary: Nancy Maddox
Historian: Yvonne Gosa
Historian: Junior Eason
President: Terry Motes



Coach Lohronne Cannon
SPONSOR

USHERS PROVE TO BE OUTSTANDING



ROW 1: Bobby Mayfield, Tommy Brown, Tim Gardner, Perry Stough, Alva Grimsley, Carl Crowley, Mr. Faulkner.
 ROW 2: Mark Wyatt, Joe Yerby, Harry Hodges, Wayne Nichols, David Martin, Jack Perry.
 ROW 3: Steve Minor, Nick Madison, Tommy Price, Junior Eason, Steve Maddox, Andy Pierson.

President: Tim Gardner
 Vice President: Tommy Price
 Secretary: Alva Grimsley

Mr. Faulkner

SPONSOR



GLEE CLUB REMAINS OUTSTANDING



ROW 1: Mrs. Goodwin, Debbie South, Janet Adams, Camellia Glover, Cindy Colburn, Janie Cunningham, Linda Walton, Janice Robertson, Teresa Meharg, Gail Pettit, Candy Nolen, Annette Kimbrell, Nancy Nichols.
 ROW 2: Deborah Jean Sapp, Diane Sanders, Dianna Northam, Marla Harkness, Carol Davis, Brenda Bridges, Alice Duckworth, Lorayne Kimbrell, Dana Smith, Lynn Unger, Karen Bynum.
 ROW 3: Ruth Burleson, June Stough, Janet Randolph, Lanise Bobo, Janice Robertson, Susan Trimm, Karen Colburn, Barbara Hallman, Camellia Christian, Sherry Bevans, Elizabeth Sprinkle.
 ROW 4: Randy Cone, Thomas Lee Turner, Eddie Wilkinson, Gary Harbin, Jim Moore, Ronny Campbell, Wayne Nichols, Wayne Hocutt, Ronald Wyers, Freddy Henry, Jackie Martin, William Cannon, David Martin.



- Librarian: Cindy Colburn
- Head Librarian: Ruth Burleson
- Librarian: Candy Nolen
- President: David Martin
- Secretary-Treasurer: June Stough
- Librarian: Eddie Wilkinson
- Librarian-Accompanist: Nancy Nichols
- Vice President-Accompanist: Annette Kimbrell

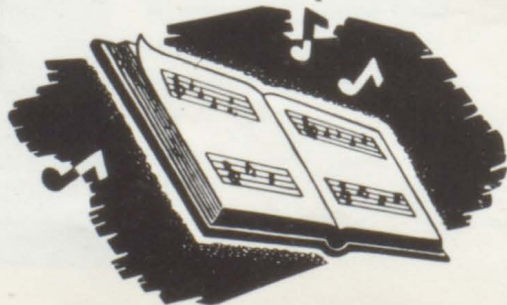

Not name

Mrs. Goodwin

SPONSOR



JR. HIGH CHORUS



ROW 1: Mrs. Goodwin, Rosemary Terry, Loretta Meharg, Denease Stephenson, Linda King, Doris Anthony, Janet Jenkins, Lenita Wilson, Retta Kimbrell, Susan Blackburn, Barbara McAlpin, Ivy Clepper, Betty Duckworth, Bertha McCollum, Lenora Johnson.

ROW 2: Mary Morrison, Sally Moore, Mary Beaty, Judy King, Rebecca Sprinkle, Rachel Smith, Kathy Nelson, Karen Watkins, Shelie Madison, Dianne Hubbert, Shirley Nalls, Barbara Cowart, Loretta Nalls, Delores Clay, Galedria Johnson.

ROW 3: Nina Dudley, Martha Newman, Barbara Weems, Pat Roberts, Jo Frances Abbot, Dottie Daniel, Johnny Godfrey, Chuck Brock, Brenda Nalls, Barbara Johnson, Shelia Prewitt, Essie Mae Stowe, Sandra Agnew, Wanda Wilson, Mae McDougle, Sue Ellis.

ROW 4: Regina Adams, Judy Gilreath, Renata Watkins, Diane Hamm, Carol Kuykendall, Janet Rogers, Sue Whitley, Rena Brown, Katherine Fowler, David Trull, Scott Black, Wayne Nelson, Jerry Christian, Terry Clark, Steve Simmons, Phil Madison, Ted Hardy.

ROW 5: Margaret Rosemore, Sandra Barnett, Jackie Hamner, Jane Hollis, Karen Reynolds, Trease Watkins, Reba Odom, Janice Colburn, Sarah Watkins, Donna Taylor, Pam Medlock, Ben McCrackin, Johnny Williams, Jimmy Bynum, Tom Clepper, Tony Ellis, Franklin Hudson.

ROW 6: Tommy Wyers, Ricky Hayes, Micky Morgan, Mike Richards, Kim Killingsworth, David Brand, Larry Lench, Micky Gartman, Tony Sams, James Cannon, Jacob Stough, Paul Mays, Randy Hayes, Jeff Rasberry, Ricky Palmer, Robin McGuff, Chuck Nolen, Mike Sexton, Ray Renfroe, Mike Ballard.



DIRECTOR
Mrs. Goodwin



BAND SOARS TO

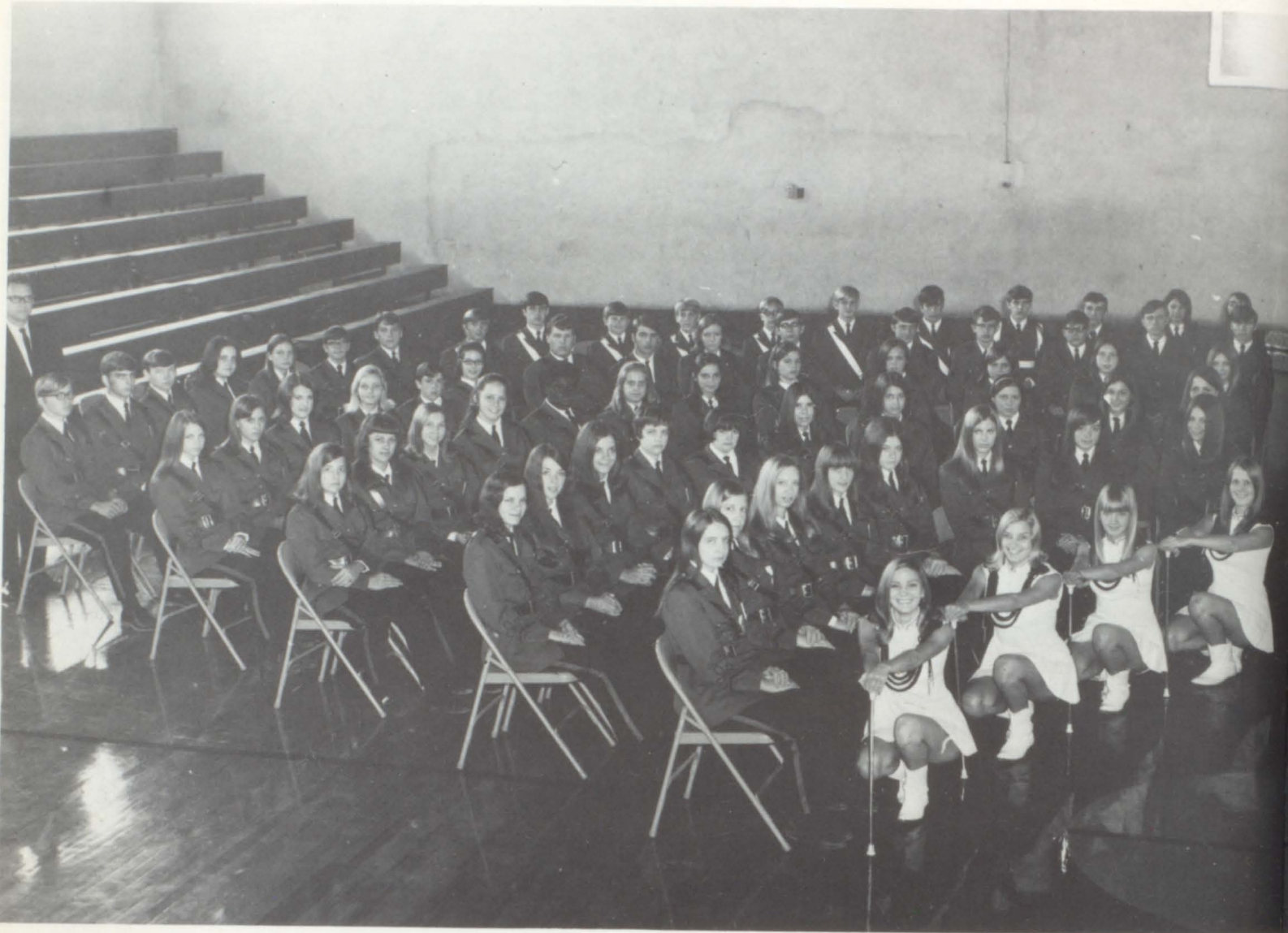

ROW 1: Phillis Bowles, Becky Porter, Barbara Collins, Emily White.

ROW 2: June Randolph, Annette Kimbrell, Sarah Essary, Janet Adams, Lanise Bobo, Sandy Smith, Beverly Smith, Deborah Owens.

ROW 3: Carolyn Wright, Darlene Jones, Marie Bobo, Shirley Garrison, Jackie Renfroe, Jane Hubbert, Barbara Hubbert, Nancy Nichols, Libba Dodson, Camilla Glover.

ROW 4: Margaret Chandler, Linda Keeton, Debbie Holliman, Kathy Nolen, Stanley Hudson, Katherine Fowler, Lynn Unger, Missy Rutland, Sheila Dunn, Debbie Jones, Brenda Bridges, Teresa Meharg.

ROW 5: Teresa Owens, Barbara Faller, Sharon Cummings, Sharon Oswalt, Andy Perry, Martha Newman, Terry Stripling, Kevin Killingsworth, Marilyn Grizzell, Paul Davis, Robert Turner, Richard Coons, Eddie Cargile, Lee Turner, Bert Meharg.

ROW 6: Charles Anthony, Trent Mobley, Danny Bircheat, Melanie McGuire, Nancy Coons, Jimmy Brown, Wayne Hocutt, Tommy Brown, Jack Perry, Stanley Jones, Joey Wilkinson, Barry Lowe, Tommy Bowles, John Howell, Robert Lindsey, Phillip Howard, Ann Moore, Kathy Wright.

ROW 7: Mr. Jerry Bobo

GREAT HEIGHTS

*Don't separate
words of heads*



ROW 1: Cindy Rutland, Teresa Gartman, Susan Corbett, Debbie Shelton.
ROW 2: Carol Christenberry, Ruth Trimm, Martha Davis, Rebecca Taylor, Debbie Howell, Sandra Christian, Eva Jane Thomason.
ROW 3: Kathy Mitchell, Debbie South, Gina Garrison, Julie Jones, Christy Price, Dabney Bragg, Donna Gurganus, Barbara Berry, Jane Roberts, Claire Black, Head Majorette.
ROW 4: Dana Smith, Nancy Cochran, Ruth Burleson, Kay Jones, Donna Matthews, Janice Canterbury, Cindy Watkins, Becki Brazier, Rockette Ferris, Barbara Markham, Candy Nolen.
ROW 5: Russell Stough, Robin McConnell, Dale McGough, Kevin Wade, James Randolph, Herbert Newell, David Brazier, Perry Stough, Theron Nolen, Mart Avant, Carl Crowley, Roger Wallace, Steve Bailey.
ROW 6: Clifford Booth, Steve Buckley, Randall Porter, Howard Bagwell, Joe Booth, Dale Hamm, Greg Hubbert, Daniel Chambless, Billy Jeffries, Stewart White, David Loftis, Jim Killingsworth, Elzie Johnson, Dwight Harkins, Kent McGough.
ROW 7: Ricky Thomason, Mac Enslin, Andy Pierson, Steve Maddox, Tim Loftis, Chuck Howell, Steve Moore, Clifton Taylor, Joe Daffron, David Christenberry, Danny Creamer, Chuck Esary.



Debbie Shelton



Phyllis Bowles

TIGER MAJORETTES



Cindy Rutland



Emily White and Claire Black



Barbara Collins



Emily White



Becky Porter



Claire Black



Teresa Gartman



Susan Corbett

Cropper

JR. HIGH BAND



ROW 1: Terry Holliman, Libby Estes, Janet Jenkins, Loretta Meharg, Vicki Atkinson, Robin Watson, Dottie Daniel, Denise Marlar, Janet Rogers, Dianne Lenard, Sandra Anderson, Robin Burnette, Susan Blackburn, Doris Anthony, Jo Frances Abbott, Melinda Jenkins, Wanda Christian, Retta Kimbrell, Barbara Weems, Betty Duckworth, Diane Bobb, Barbara Hallman.

ROW 2: Mr. Bobo, Lisa Watkins, Rita Gant, Jane Galloway, Janice Robertson, Shelia Roberts, Debra Glover, Diane Hamm, Karen Rogers, Teresa Herren, Sally Moore, Angie Gibson, Debbie Thomason, Denease Stephenson, Debbie Turner, Linda King, Anita Harkins, Sharon Woods, Julie Howell, Carol Kuykendall, Leshia Sims, Russell Stough.

ROW 3: Tom Clepper, Dale McGough, Ben McCracken, Debbie West, Judy Kizzire, Janet Randolph, Alice Duckworth, Ivy Clepper, Ann Moore, Jamie Herren, Johnny Godfrey, Jimmy Seaborn, Phillip Kennedy, Jeffrey Stell, Mike Sexton, Charles Howton, Joe Gant, Paul May, Tom Jones, Phillip Cochran, Andy Perry, Jim Moore, Tommy Garrison, Ricky Humphres.

ROW 4: Robin McConnell, Mack Howell, Dale Hamm, Chuck Brock, Danny Bagwell, Brooks Estes, Dan Price, Chuck Nolen, Steven Graves, Mark Herren, Danny Hubbert, Jacob Stough, Greg Meggs, Jack Barnes, Freddy Henry, Robert Turner, Eddie Stripling, Danny McCoy, Ernie Bobo.

DIRECTOR
Mr. Bobo



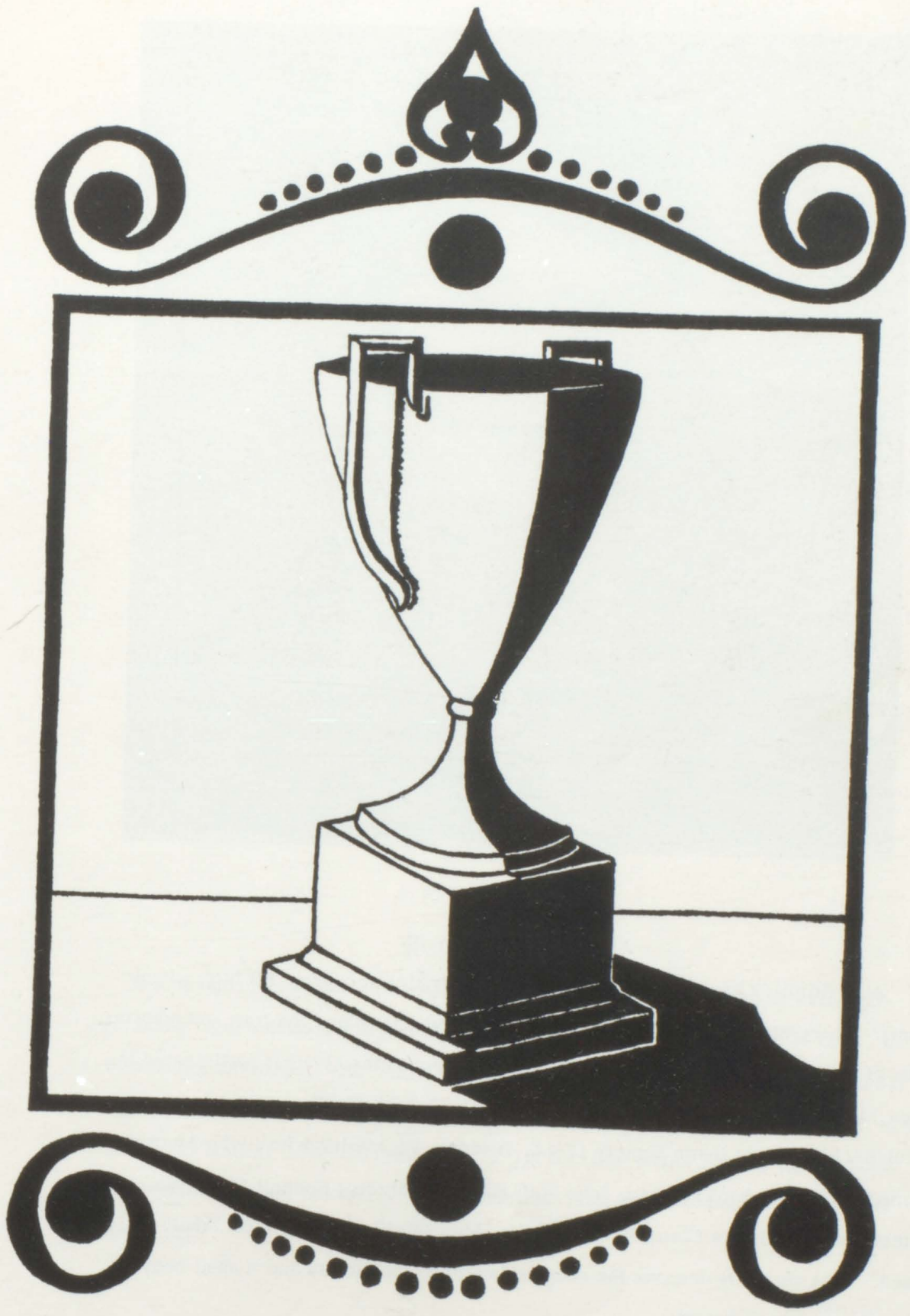

HONORS

VALEDICTORIAN

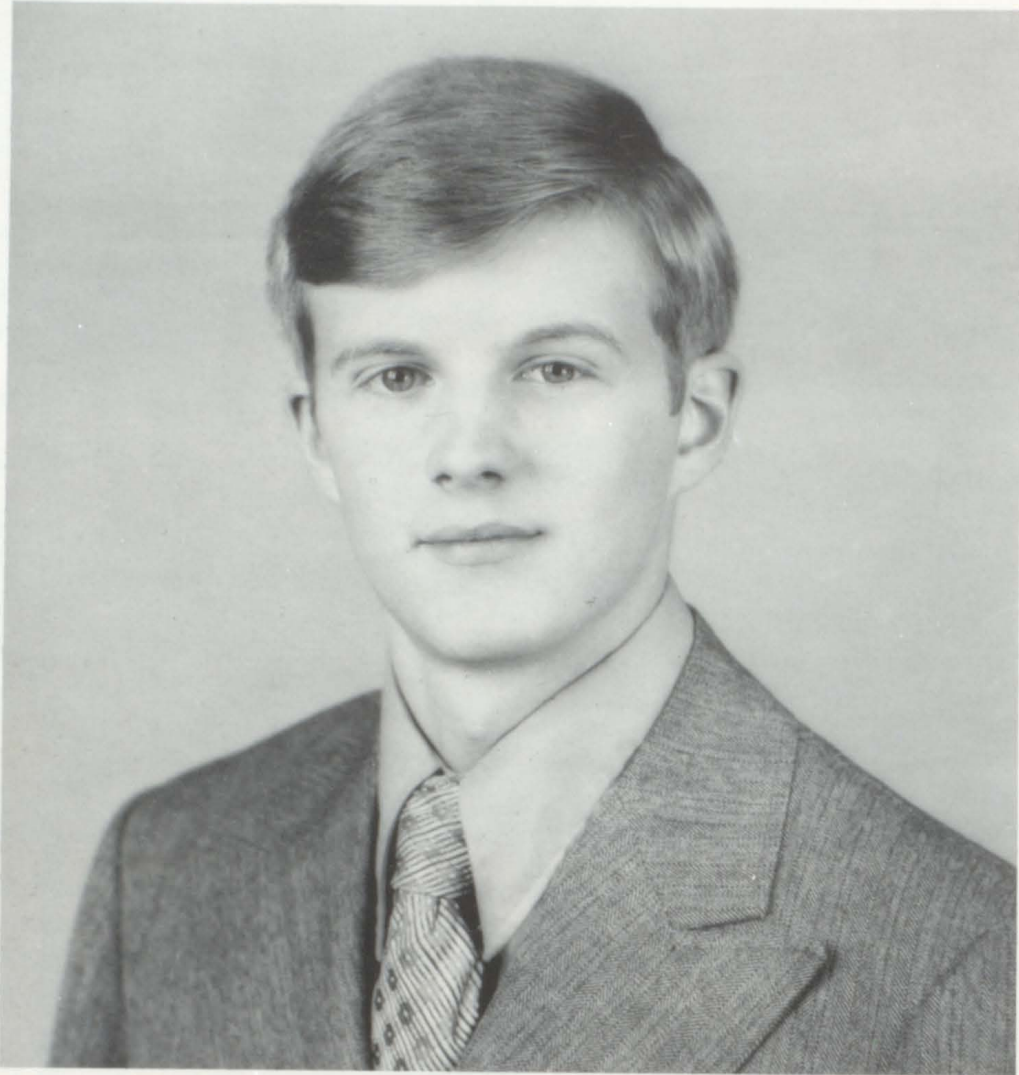

ALVA M. GRIMSLEY III

Alva Grimsley has been a leader in school activities throughout his high school years. As secretary-treasurer of the senior class Alva has earned the trust and admiration of his fellow students. Some of the clubs and activities Alva has participated in are: Math Club 9-12, Vice-President 11; Usher's Club 11-12, Secretary 12; Spanish Club 9-12; National Honor Society 11-12, President 12; Merit's Who's Who Among American High School Students; Echo Staff Editor 12; Student Council 10-12; Secretary-Treasurer of the Junior Class; Sr. Who's Who, Most Intelligent, and Most Likely to Succeed. Alva certainly deserves the congratulations of the faculty and student body on his many accomplishments.

SALUTATORIAN

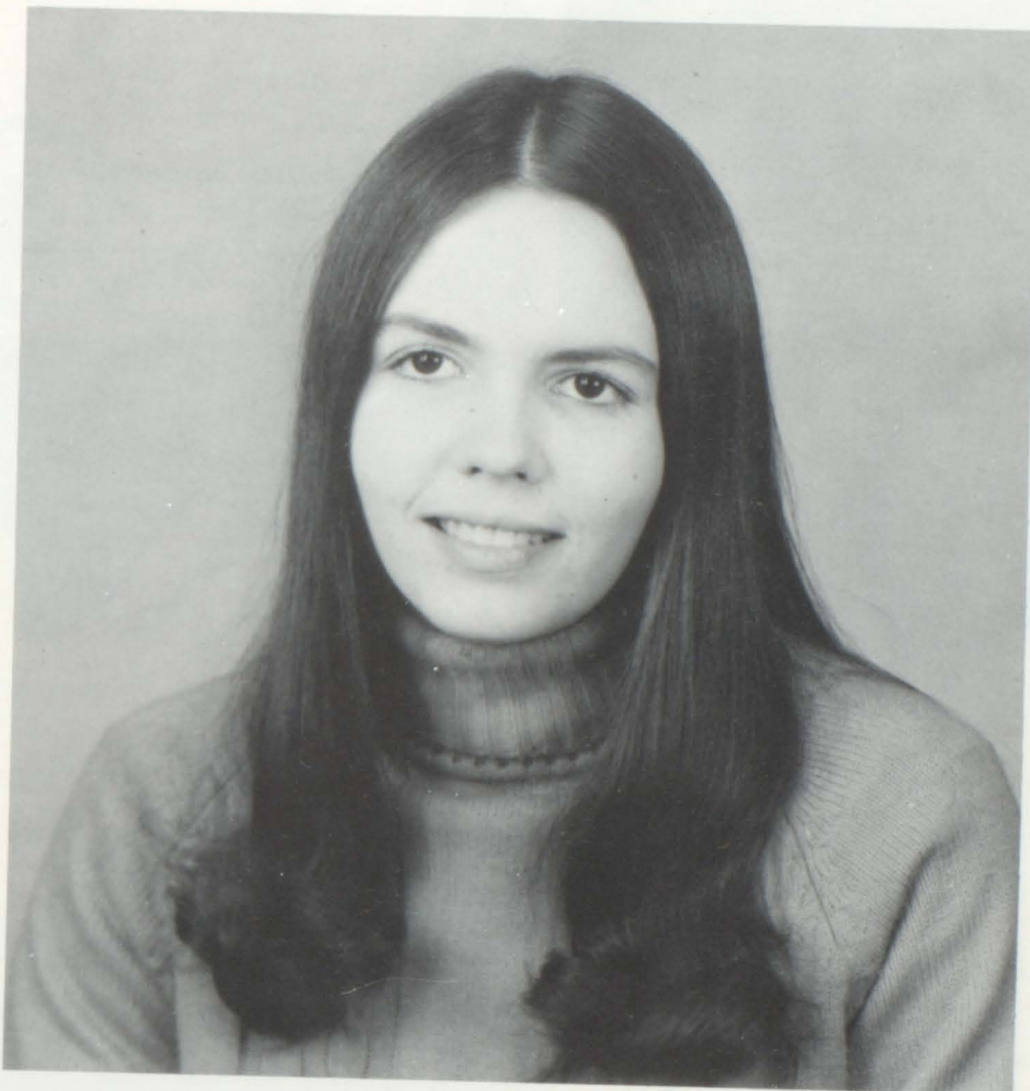

SUSIE JANE ROBERTS

Jane Roberts is not only an outstanding student but a fine musician as well. Besides being chosen Most Intelligent and Most Likely to Succeed in the senior class, Jane is also Senior Class Poet. Her activities include: Band 9-12, All-State Blue Band 11; Solo and Ensemble Contest, Superior, 12; Science Club 11-12; Spanish Club 9-12; Math Club 10-12; Student Council 11-12; FTA 11-12; National Honor Society 11-12; Echo Staff associate Feature Editor 12. Congratulations Jane on achieving the salutatorian award.

NATIONAL MERIT FINALIST



Guidance Counselor, Mrs. Davis, presents award of achievement to National Merit Finalist, Thomas Faller.

For the second consecutive year, one of Fayette Co. High School's students has achieved the status of Finalist in the National Merit Scholarship program. Thomas Faller has received a certificate of Merit and he is under consideration for one of the 3,000 Merit Scholarships each carrying a stipend of \$1,000. This is a very high honor because only one-half of one percent of the graduating secondary school seniors in the United States reach the level of Finalist. Congratulations Thomas!

SHIRLEY GARRISON DESIGNS FAYETTE FLAG

Shirley Garrison designed the winning flag for the city of Fayette in the contest for the Sesquicentennial Celebration sponsored by the Fayette Historical Society. The flag consists of a shield with three parts.

The pine cones and needles at the top represent the lumber industry in Fayette's past and present. The cotton boll represents agriculture. The wheel represents industry, and the lamp represents the lamp of knowledge. The date, 1821, is the date of Fayette's incorporation.

Shirley received a lifetime membership in the Fayette Historical Society and a gold award. FCHS is very proud of her.



SHIRLEY GARRISON



ATHLETICS



Teresa Nolen - Head



Nancy Maddox - Co-Head

FCHS VARSITY CHEERLEADERS



Debbie Yarber



Yvonne Gosa



Nancy Unger



Retta Daniel



June Stough



Camillia Christian

VARSITY CHEERLEADERS



Teresa Nolen, Head; Nancy Maddox, Co-Head; Yvonne Gosa; Nancy Unger; Camillia Christian; Retta Daniel; Debbie Yarber; June Stough.



Mrs. Harwell



SENIORS

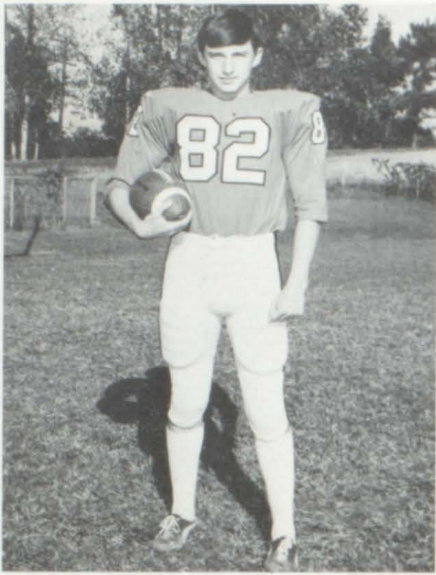

TIM GARDNER

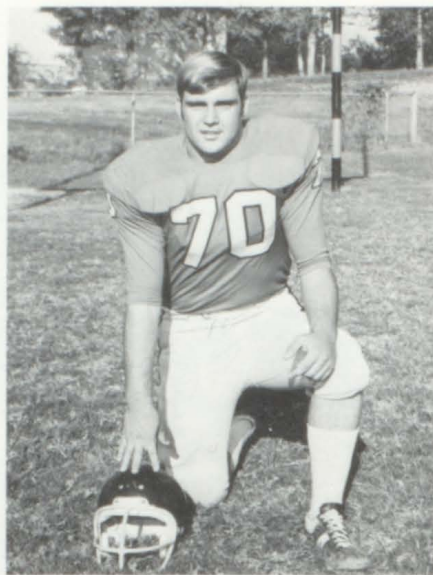

ANDY PIERSON

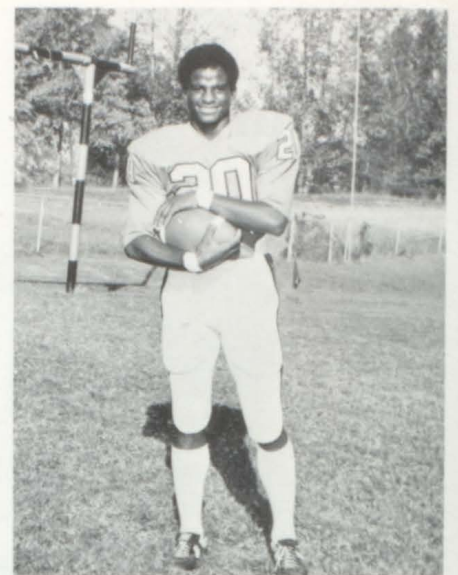

STEVE HOLLINGSWORTH



STEVE MINOR



TERRY MOTES

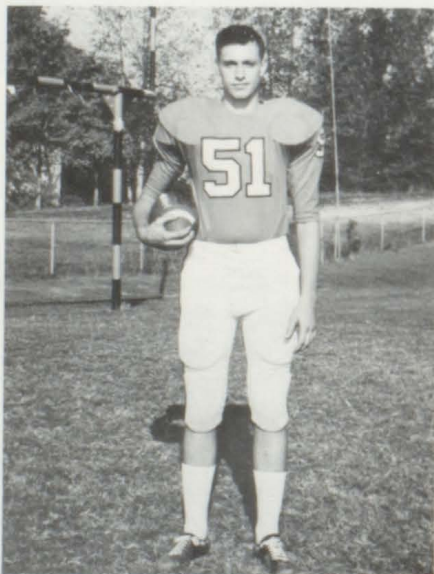

JUNIOR EASON

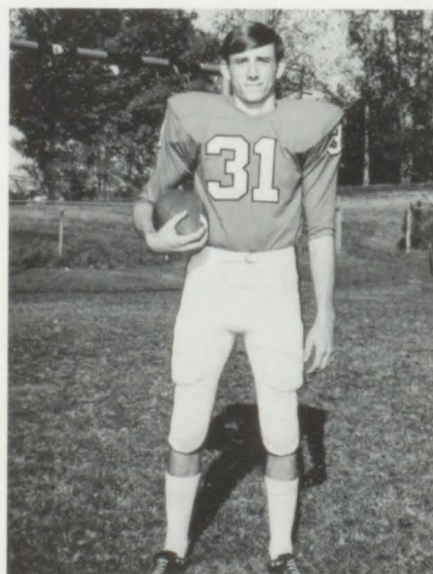

TOMMY PRICE

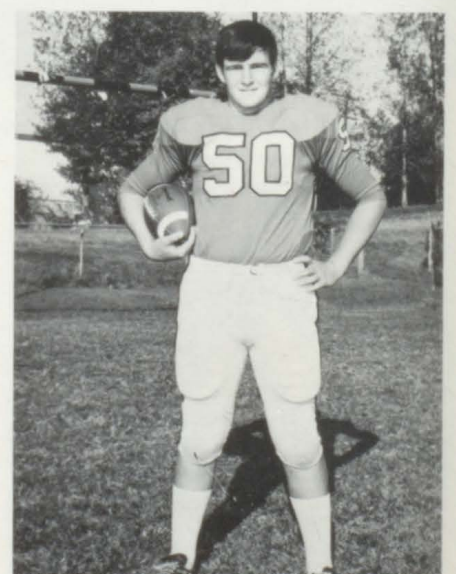

NICK MADISON



RICHARD HARKINS



VERTIS WRIGHT



JONAH CAINE

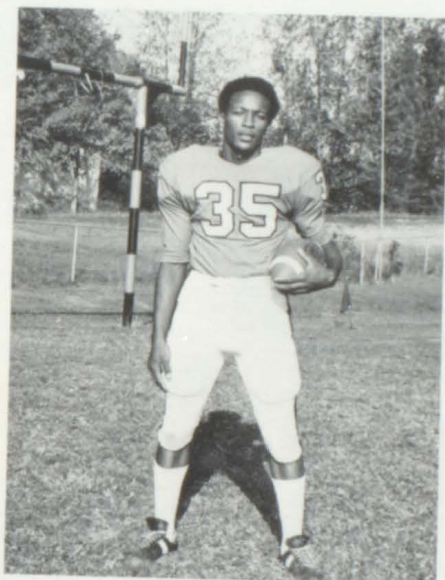

EARNEST WOMACK

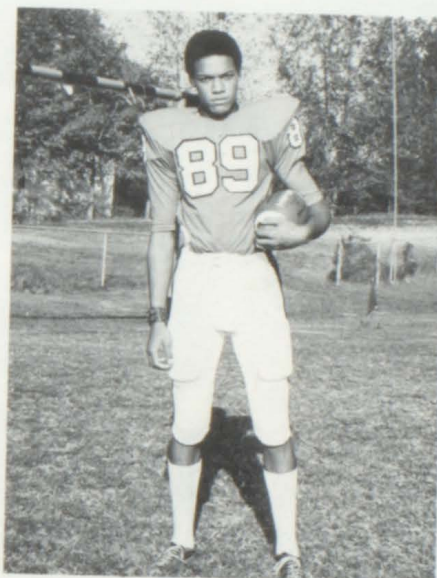

KEITH WILLINGHAM

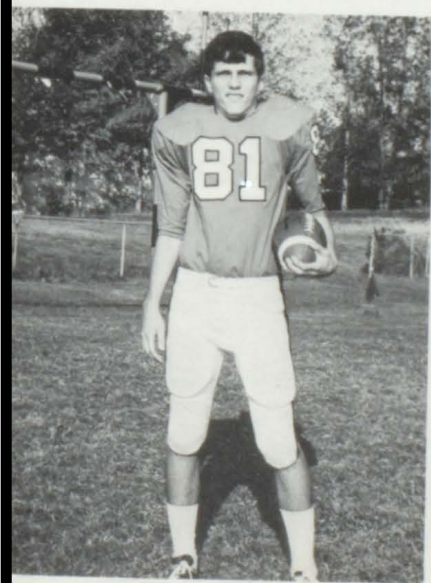

TIM HOCUTT

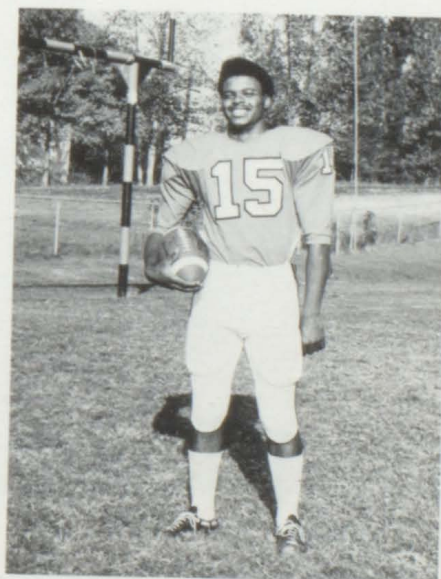

BOOKER T. JONES



STEVE MADDOX

DOG



D
A
Z
E



VARSITY



ROW 1: Earnest Womack, Steve Minor, Steve Hollingsworth, Tim Gardner, James McGuff, Tim Loftis, Booker T. Jones.

ROW 2: Clifford Booth, Tim Hocutt, Mac Enslin, Andy Pierson, Tommy Price, Terry Motes, Mark Wyatt, George Cannon.

ROW 3: David Martin, Nick Madison, Larry Ruffin, Steve Maddox, Junior Eason, Wayne Nichols, Vertis Wright, Richard Harkins, Keith Willingham.

B-TEAM

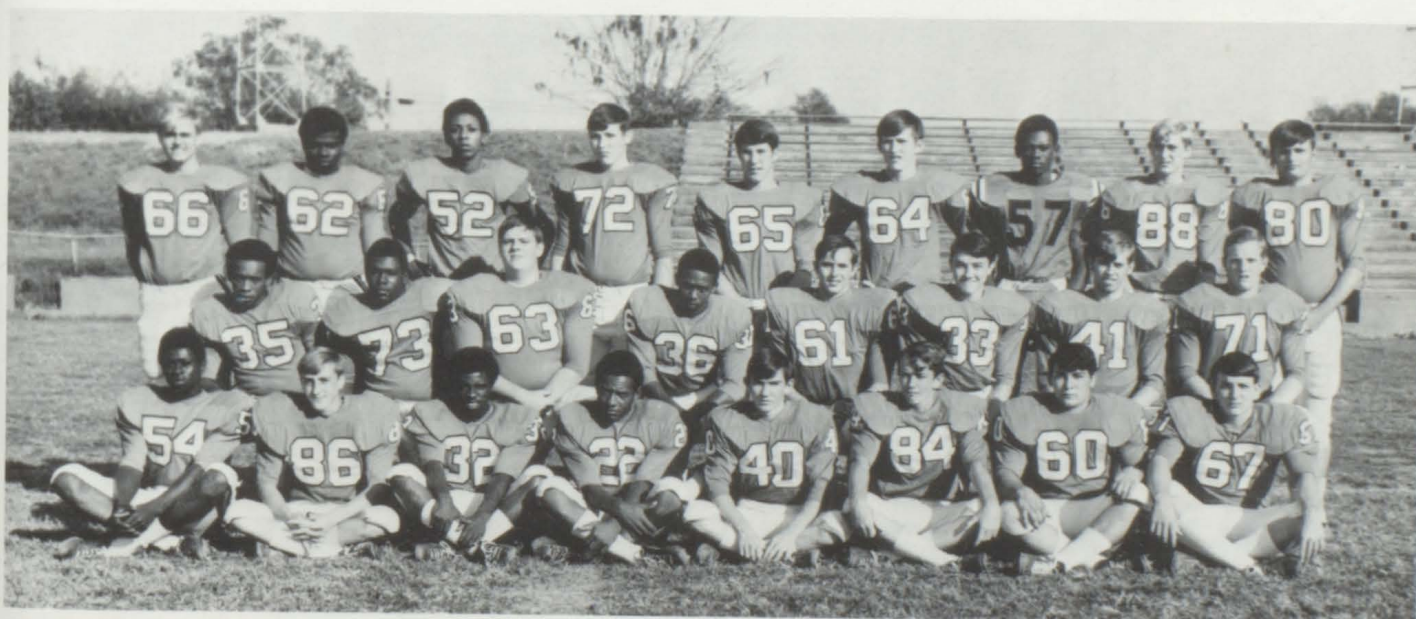

ROW 1: A. M. Pruitt, David Faller, Larry Smith, Robert Kemp, David Hallman, Mike Gray, James McGuff, William Cannon.

ROW 2: Earnest Womack, Jonah Caine, Steve Buckley, Howard Freeman, George Cannon, Michael Oswald, Tim Loftis, Ronnie Cargile.

ROW 3: Clifford Booth, Bobby Savage, Rufus Culp, Randy Cone, Mac Enslin, Joe Black, Samuel Womack, Joe Booth, Wayne Nichols.

WAC CHAMPS



COACHES



KNEELING: Coach McCollum, Coach Nelson. STANDING: Coach Northcutt, Coach Hughes, Coach Cannon.

JUNIOR TEAM



FOOTBALL SCHEDULE

Fayette	0	Walker Co.	13
Fayette	3	Sulligent	0
Fayette	14	Winfield	7
Fayette	28	Carbon Hill	6
Fayette	25	Hamilton	0
Fayette	2	Gordo	13
Fayette	30	Vernon	0
Fayette	20	Haleyville	12
Fayette	8	Northport	34
Fayette	13	Holt	7



VARSITY



Donald Ary, Gerald Wright, Harry Hodges, Larry Ruffin, Steve Hollingsworth, Keith Willingham, Terry Motes, James Wright, Joe Yerby, George Cannon, Charlie Wilson.

SCORES

Fayette	- - - - -	48
Fayette	- - - - -	66
Fayette	- - - - -	61
Fayette	- - - - -	43
Fayette	- - - - -	45
Fayette	- - - - -	50
Fayette	- - - - -	63
Fayette	- - - - -	46
Fayette	- - - - -	75
Fayette	- - - - -	48
Fayette	- - - - -	58
Fayette	- - - - -	58
Fayette	- - - - -	67
Fayette	- - - - -	48
Fayette	- - - - -	57
Fayette	- - - - -	63
Fayette	- - - - -	66
Fayette	- - - - -	51
Fayette	- - - - -	49
Fayette	- - - - -	60
Fayette	- - - - -	50
Fayette	- - - - -	59
Fayette	- - - - -	58
Fayette	- - - - -	50
Fayette	- - - - -	50
Fayette	- - - - -	57

Phil Campbell	- - - - -	65
Berry	- - - - -	72
Millport	- - - - -	56
Cordova	- - - - -	42
Sulligent	- - - - -	57
Haleyville	- - - - -	55
Hamilton	- - - - -	54
Carbon Hill	- - - - -	56
Millport	- - - - -	58
Berry	- - - - -	60
Curry	- - - - -	42
Curry	- - - - -	44
Berry	- - - - -	70
Vernon	- - - - -	47
Carbon Hill	- - - - -	59
Winfield	- - - - -	58
Cordova	- - - - -	57
Curry	- - - - -	48
Tuscaloosa Co	- - - - -	47
Hubbertville	- - - - -	46
Walker Co	- - - - -	71
Holt	- - - - -	61
Hamilton	- - - - -	48
Sulligent	- - - - -	51
Carbon Hill	- - - - -	46
Haleyville	- - - - -	51



Coach Cannon

SENIORS

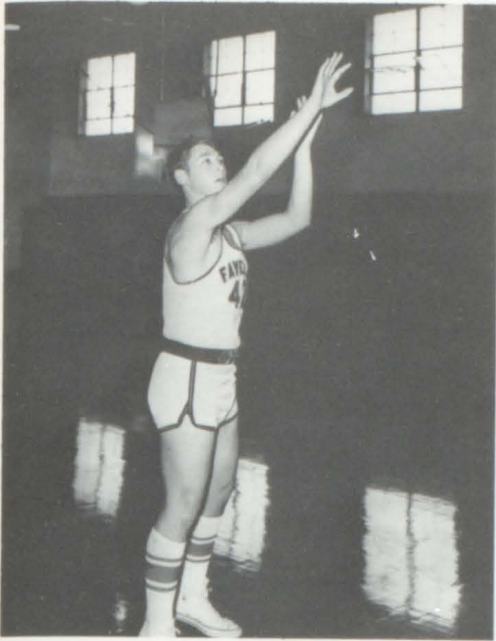

TERRY MOTES



JAMES ARTHUR WRIGHT



KEITH WILLINGHAM

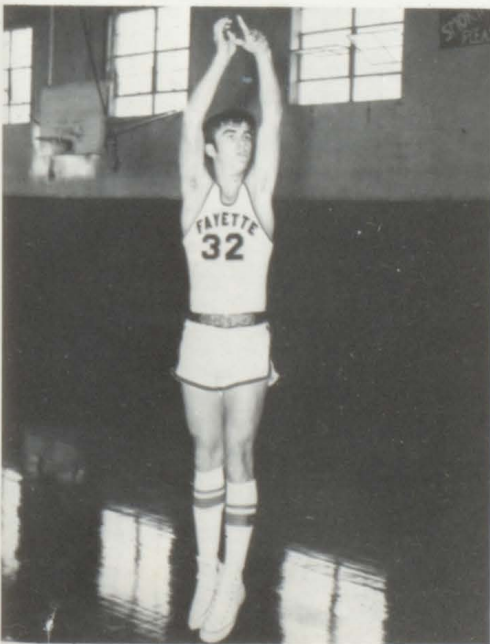

JOE YERBY

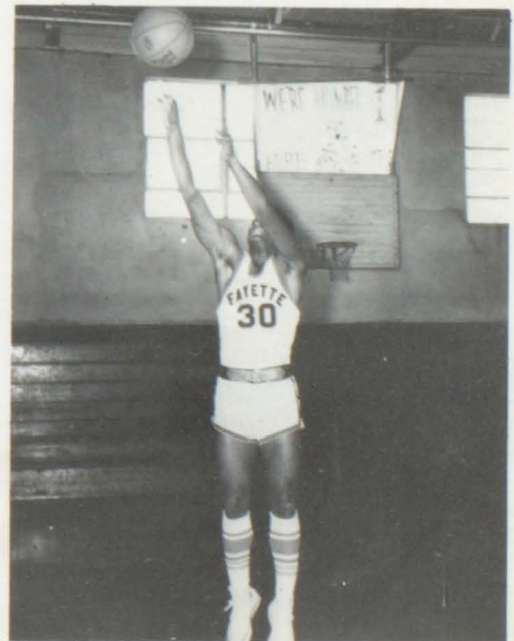

STEVEN HOLLINGSWORTH

"B" TEAM



FIRST ROW: Gravis Ballinger, Robert Kemp, Terry Suddeth, Donice Cowart, Phillip Howard, John Morgan Blackburn. SECOND ROW: Wayne Nichols, David Martin, Joe Daffron, A. M. Prewitt, Greg Prewitt, David Christenberry.

SCORES

Fayette	41
Fayette	46
Fayette	30
Fayette	35
Fayette	52
Fayette	43
Fayette	41
Fayette	52
Fayette	44
Fayette	35
Fayette	39
Fayette	31
Fayette	36
Fayette	37
Fayette	38
Fayette	36
Fayette	31
Fayette	43

Phil Campbell	33
Berry	43
Millport	37
Hamilton	41
Vernon	28
Carbon Hill	45
Winfield	30
Cordova	17
Curry	31
Tuscaloosa Co	50
Hubbertville	32
Walker Co	65
Holt	61
Hamilton	38
Sulligent	55
Carbon Hill	38
Haleyville	32
Winfield	35



Coach Nelson

JUNIOR TEAM



ROW 1: Russell Stough, Pat Lacey, Ollie Dixon, Brooks Estes, Andy Perry, Freddie Dooley, Stanley Hollingsworth, William Thompson, Max Ary.

ROW 2: Billy Wilson, Floice Kemp, Vicky Morgan, Matthew Whiteside, Anthony Wilson, Roger Wilson, John Harton, William Brand, David Dove.

Not Pictured: Daniel Chambless

COACH NORTHCUTT



7TH AND 8TH GRADE TEAM



FIRST ROW: Steve Newman, Dennis Pharis, Leroyd Driver, Sebastian Cannon, Larry Leach, Mickey Morgan, Tony Smith, Ronnie McCollum, James Nalls, Steve Hughes, Steve Simmons.

SECOND ROW: Donnell Medley, Irovv Peoples, Gregory Richardson, Jimmy Whitson, Larry Wilson, David Wright, Steve Graves, Riley Shackelford, Jack Barnes, Randy Hayes, Ernest Walker, Rickey Hayes, Marvin McCollum.

THIRD ROW: Jerry Nalls, Karl Willingham, Wardell Wright, James Cannon, Rapheal Dove, Larry West, Mike Dudley, Mike Richards, David Brand, Edward McCaleb, Aaron Johnson.



COACH HUGHES

DISTANCE RUNNERS

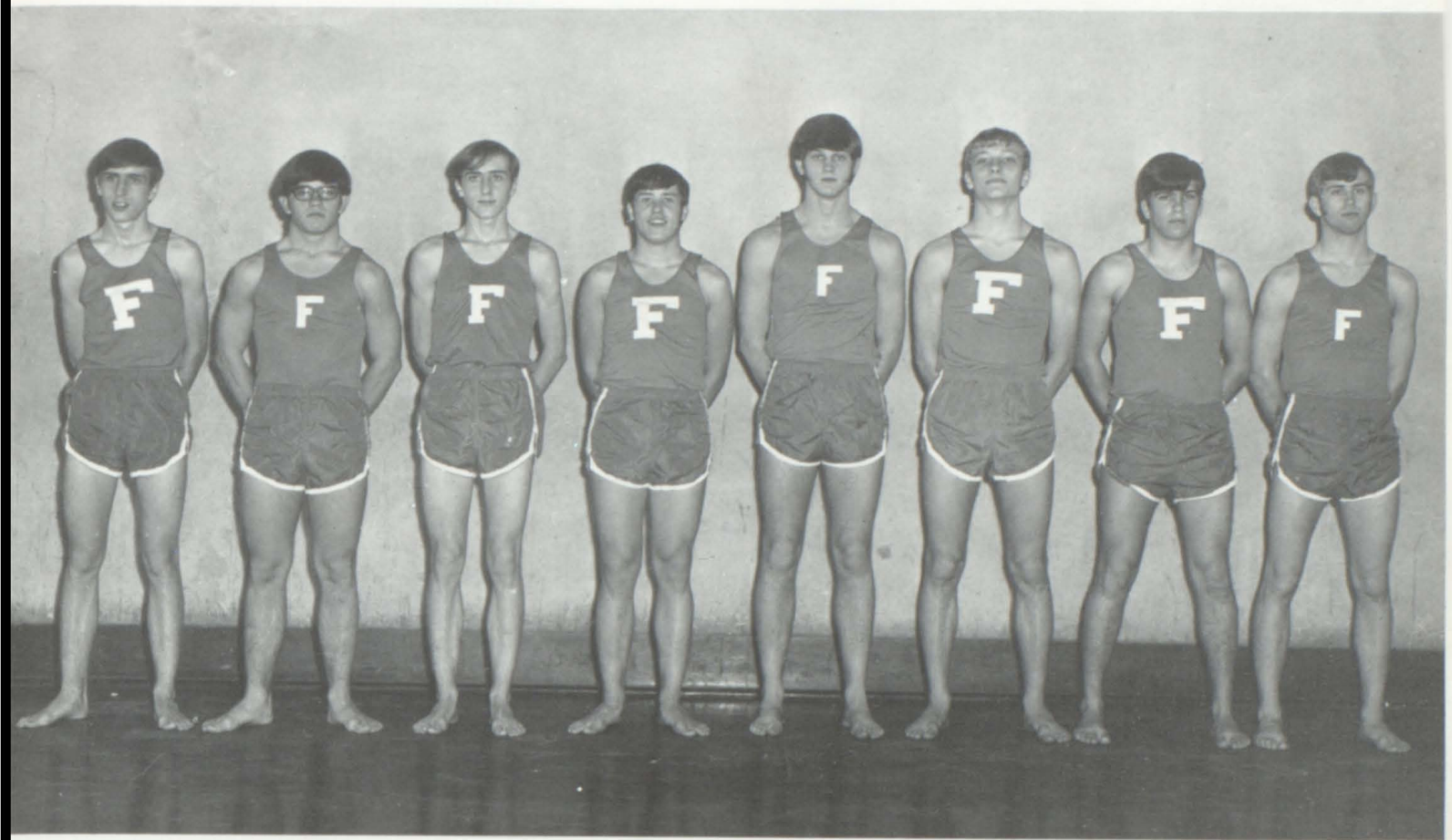

LEFT TO RIGHT: Daniel Faller, Perry Stough, David Faller, Thomas Faller, Steve Maddox, David Martin, John Howell, Tim Loftis.

FIELD EVENTS



LEFT TO RIGHT: James McGuff, Dwayne Armentrout, James Wright, Keith Willingham, Vergils Wright, Mac Enslin, David Christenberry, Larry Ruffin.

SPRINTERS



LEFT TO RIGHT: Mark Wyatt, Micheal Oswalt, Leonard Jones, Bobby Cole, Steven Hollingsworth, Charles Howard, Howard Freeman, Robert Kemp, Booker T. Jones, Earnest Womack, Larry Smith, James Hollingsworth.
Not Pictured: Bobby Mayfield.



COACH NORTHCUTT



BASEBALL TEAM



STANDING: David Hallman, Vicky Morgan, Mark Wyatt, Wayne Nichols, Terry Motes, Clifford Booth, Daniel Chambless, Tim Loftis, Perry Stough, William Brand.
KNEELING: Coach Nelson



COACH NELSON



Compliments of NICHOL'S STUDIO

OUTSTANDING BASKETBALL PLAYER

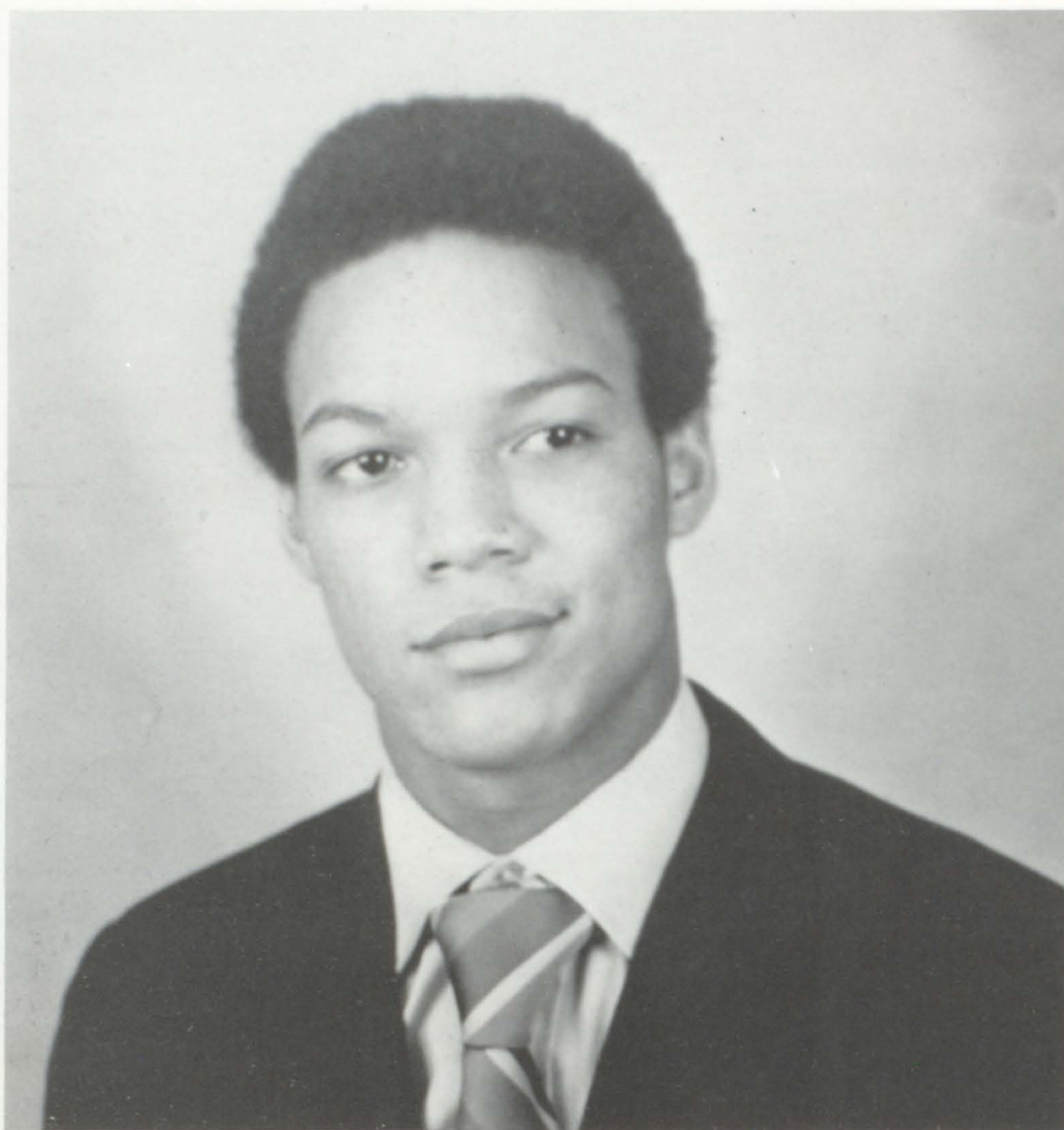

KEITH WILLINGHAM

Keith Willingham is the Most Valuable Basketball Player this year. Keith has helped lead the team to a very good season. With his fine playing ability he has led the team in rebounds and has scored consistently throughout the whole season. Keith is also a captain of the team and is a very fine football player. The Echo proudly congratulates "Greyhound" for his playing ability and sportsmanship.

Each year the Echo has the honor of presenting the award of Most Valuable Football and Basketball Player. These boys have been chosen by their teammates, which makes the award even more of an honor.

OUTSTANDING FOOTBALL PLAYER

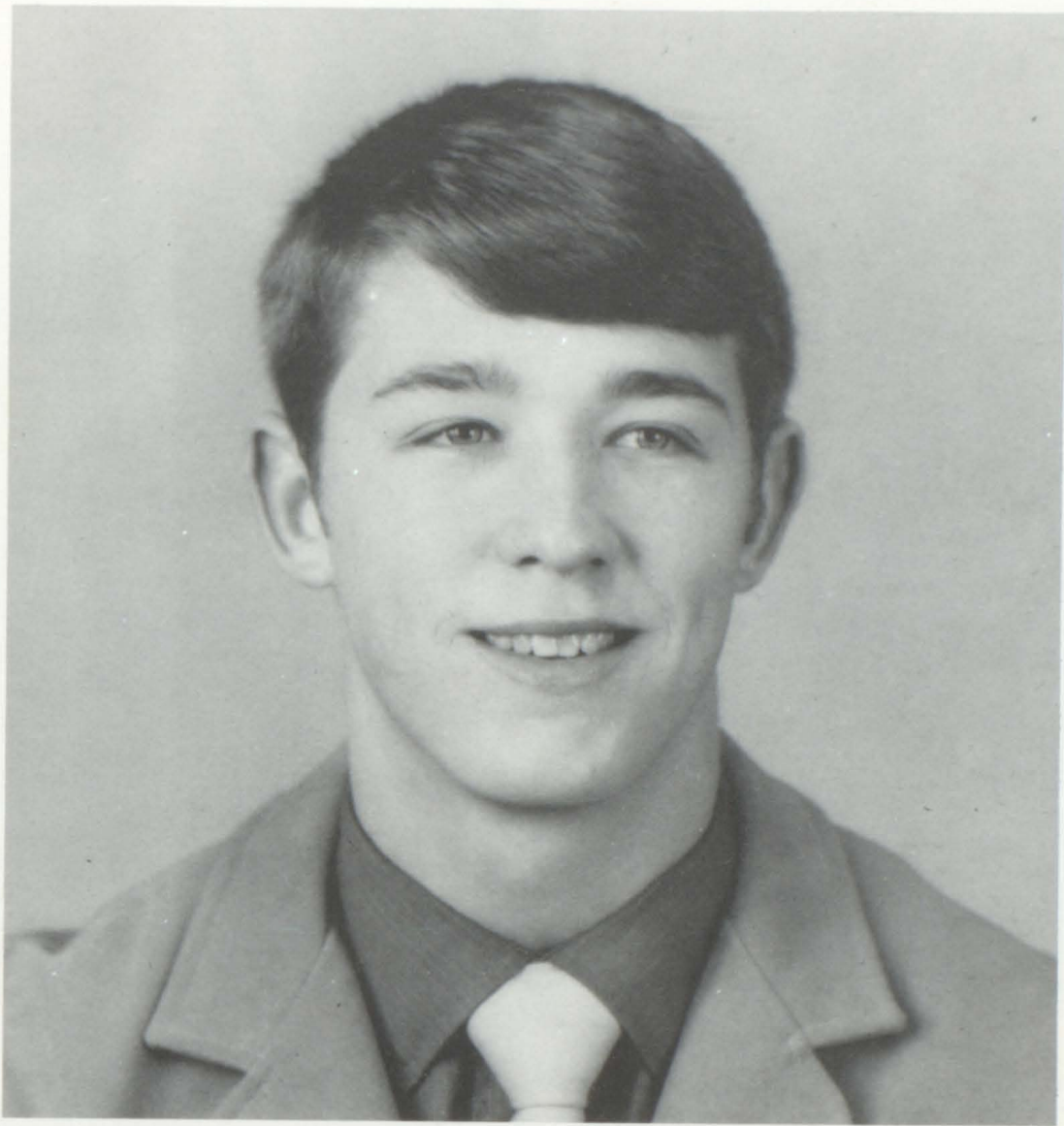

TERRY MOTES

The Echo proudly salutes Terry Motes as the Most Valuable Football Player of the year. Through his sportsmanship and will to play he has helped lead the football team to a 7-3 season. Terry is one of the captains of the team and has a very fine record in basketball and baseball. The Echo would like to thank Terry for his fine sportsmanship and leadership and congratulate him for being the outstanding player he is.

B-TEAM CHEERLEADERS



Donna McCabe, Head; Martha Bragg; Gwinna Bevins; Nina Dudley; Linda Castleberry; Dottie Cannon; Martha Enslen; Marla Harkness; Lorayne Kimbrell; Janice Robertson; Susan Trimm.



Mrs. Harwell



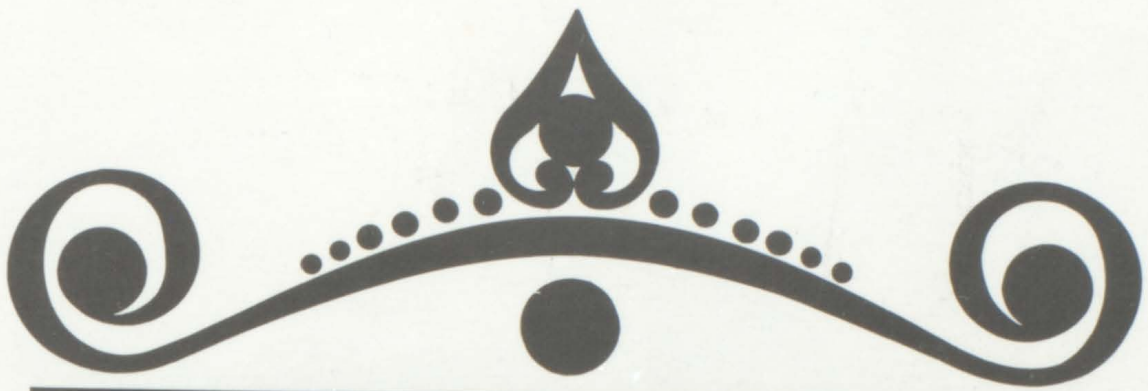

FAVORITES

CAMPUS KING



STEVE
MINOR

CAMPUS QUEEN



DARLENE JONES



JIMMIE NELL STOWE
12th Grade



KEITH WILLINGHAM
12th Grade

COURT



SANDY HUBBERT
11th Grade

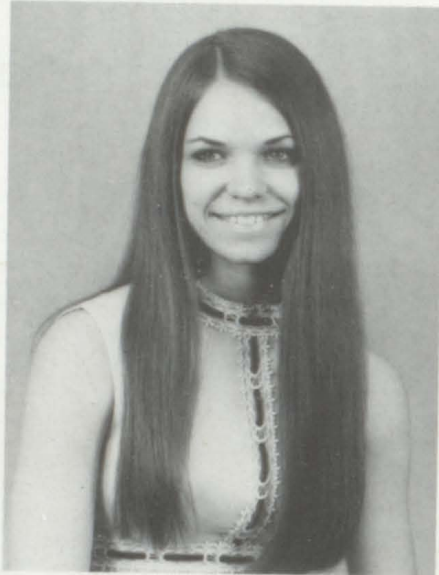

TERESA OWENS
10th Grade



KATHY NOLEN
9th Grade



ELZIE JOHNSON
11th Grade

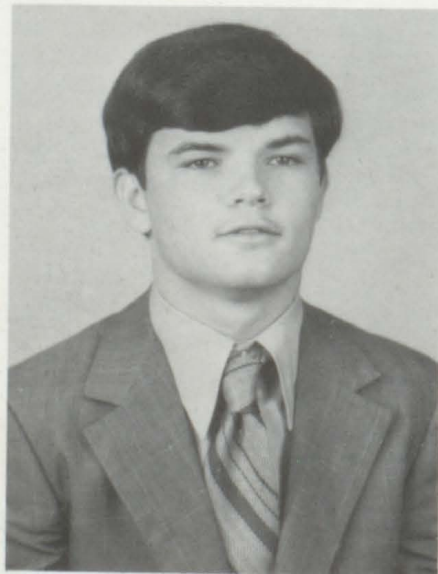

WARREN BALLARD
10th Grade

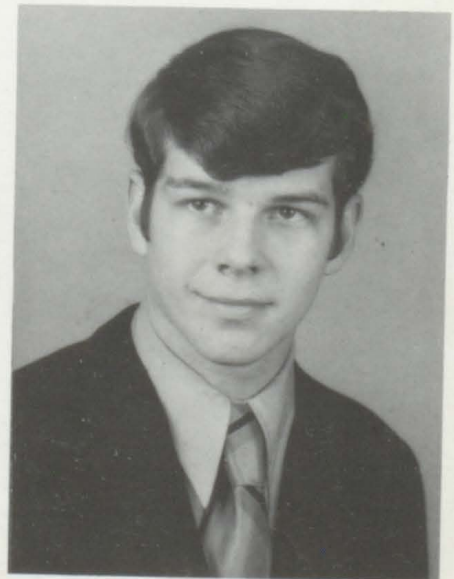

DANIEL CHAMBLESS
9th Grade

ROYAL COURT AND SPONSORS



King Steve, Queen Darlene and the Royal Court



Echo Staff Receives Awards
Steven Hollingsworth not shown



Tiger Rag Staff Receives Awards

HOLIDAY FUN



IN '71





MOST BEAUTIFUL
LIBBA DODSON



MOST HANDSOME
STEVE MADDOX

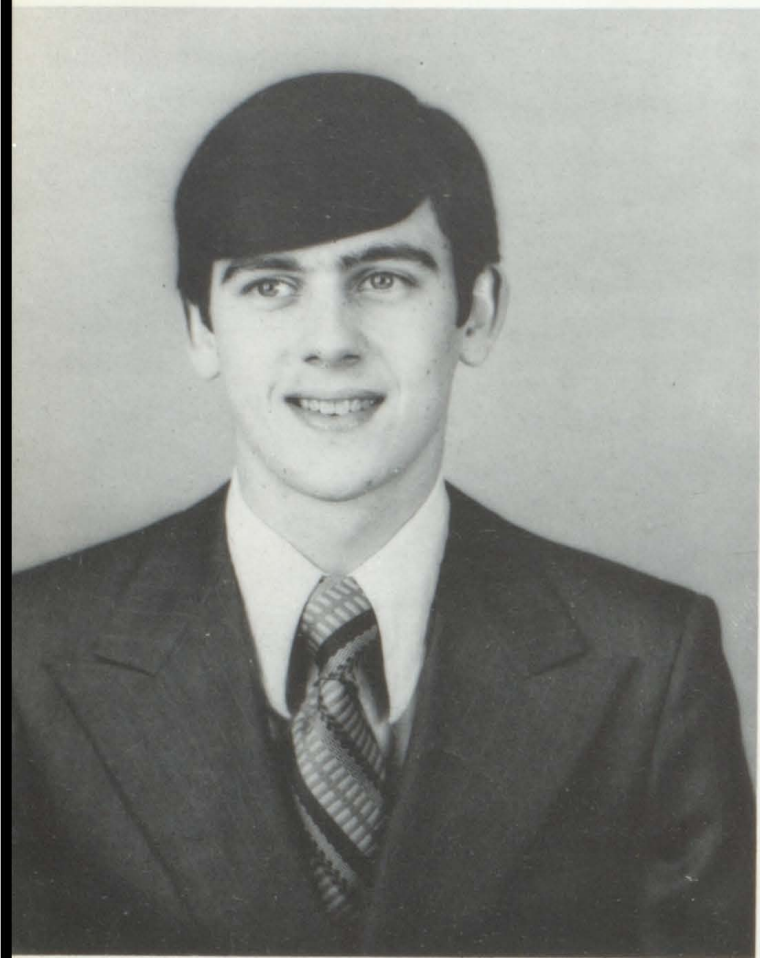

JACK PERRY
2nd Place

3rd Place
MARK WYATT

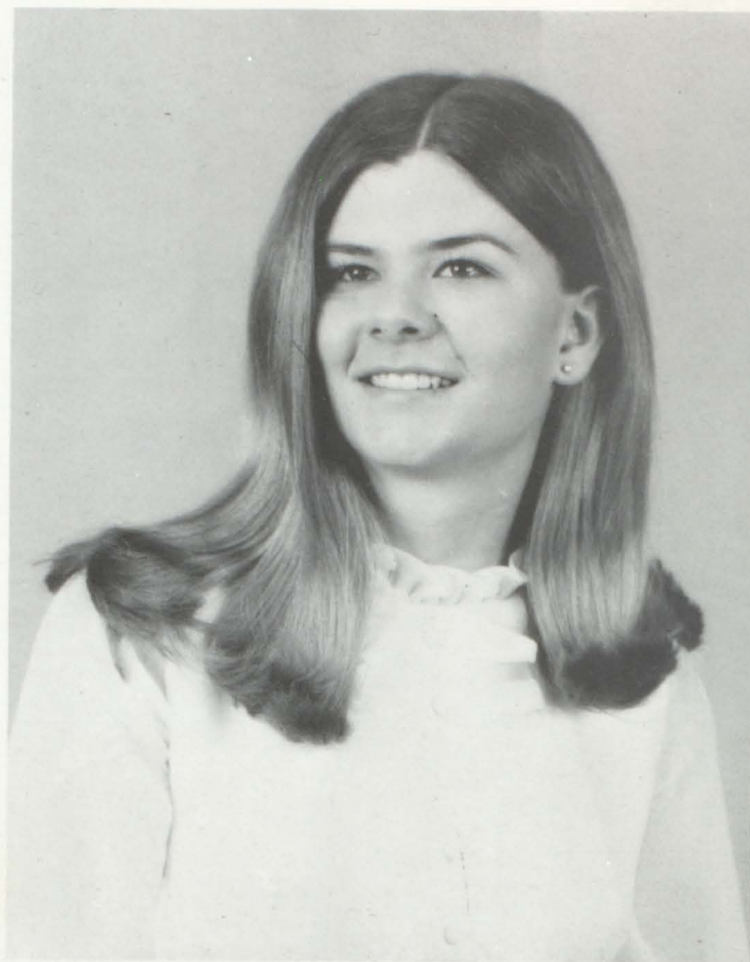

CHRISTY PRICE
2nd Place

3rd Place
MARIE BOBO

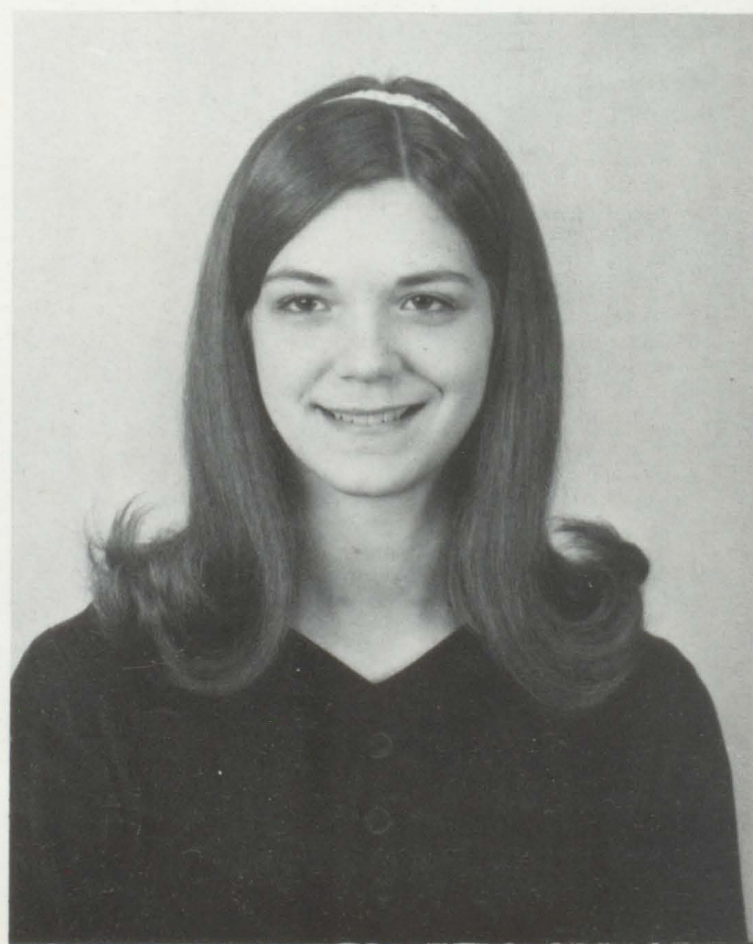
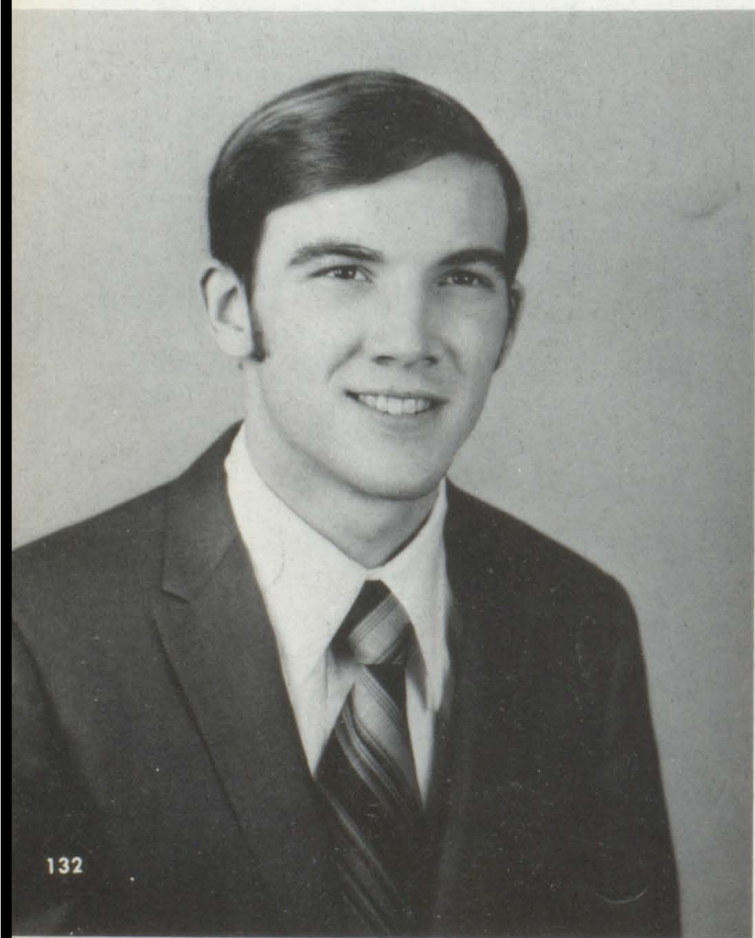



Wayne and Christy



Steve and Darlene



Scotty and Nancy



Mark and Beth



Jack and Rebecca



Steve and Barbara



Richard and Marie



Ricky and Libba



Tommy and Debbie

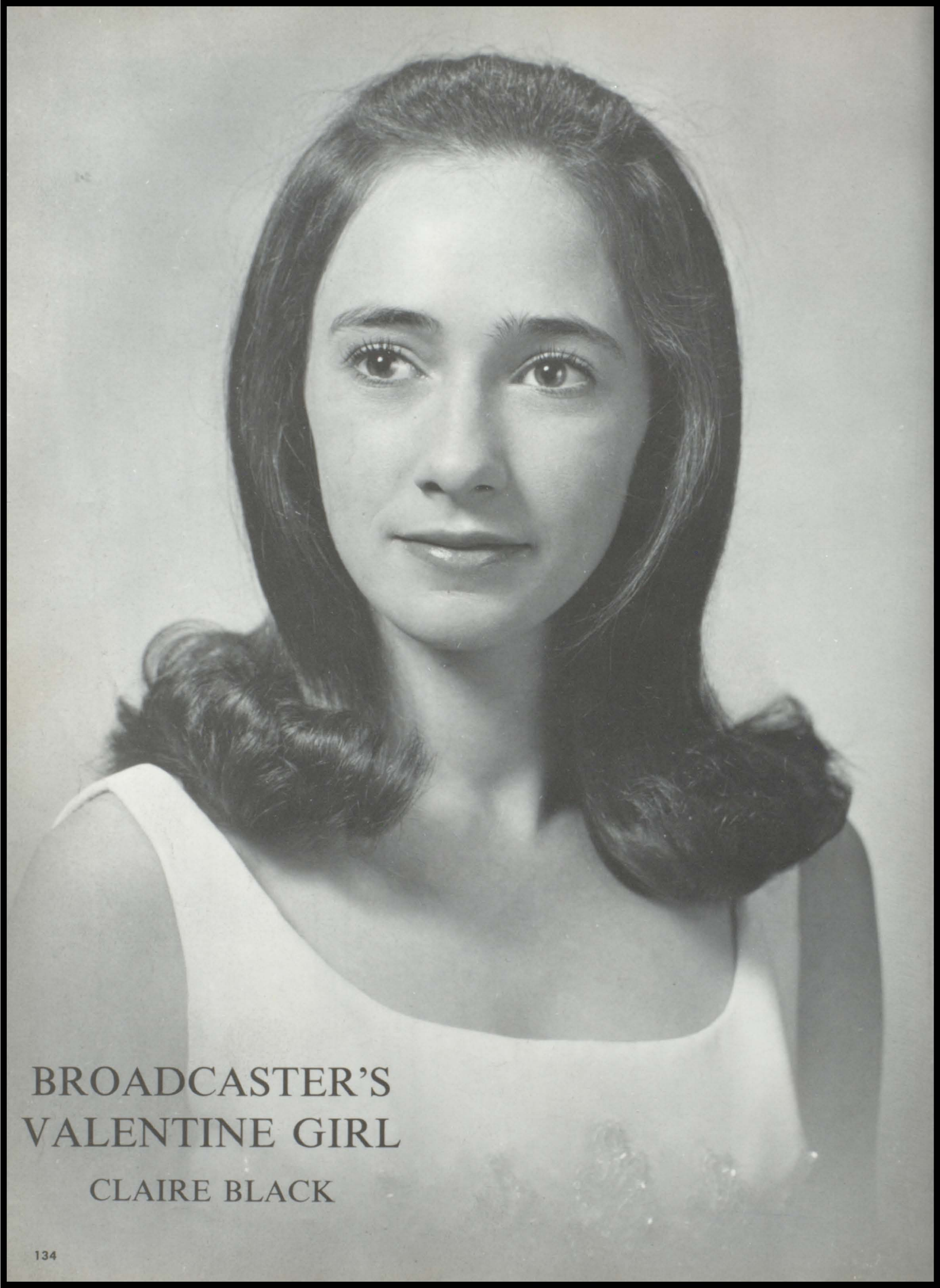

BROADCASTER'S
VALENTINE GIRL

CLAIRE BLACK



USHERS CLUB
SWEETHEART

TERESA NOLEN

DAR GOOD CITIZEN

BOY

GIRL

The outstanding senior girl and boy to receive this year's DAR Award are Carol Christenberry and Steve Fowler. Sponsored by the daughters of the American Revolution, the award is based on service, leadership, dependability, and patriotism. Candidates are selected by the students of the senior class, and nominations are voted on by the class. The faculty then makes the final selection from the three boys and girls who receive the highest number of votes.

STEVE FOWLER

CAROL CHRISTENBERRY

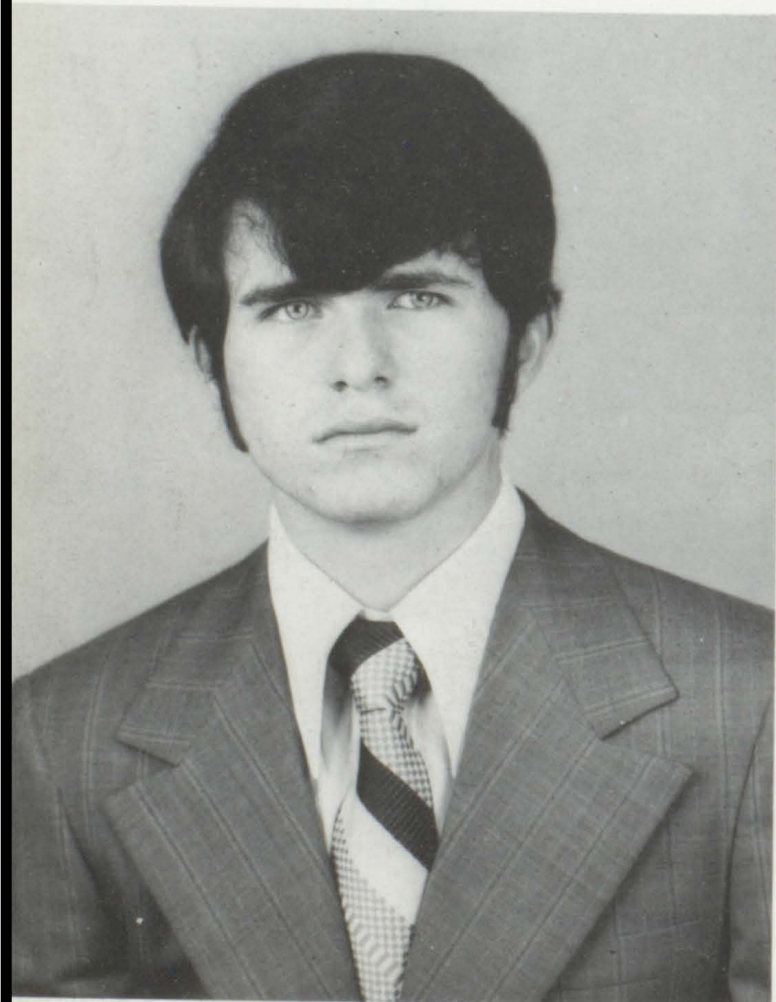

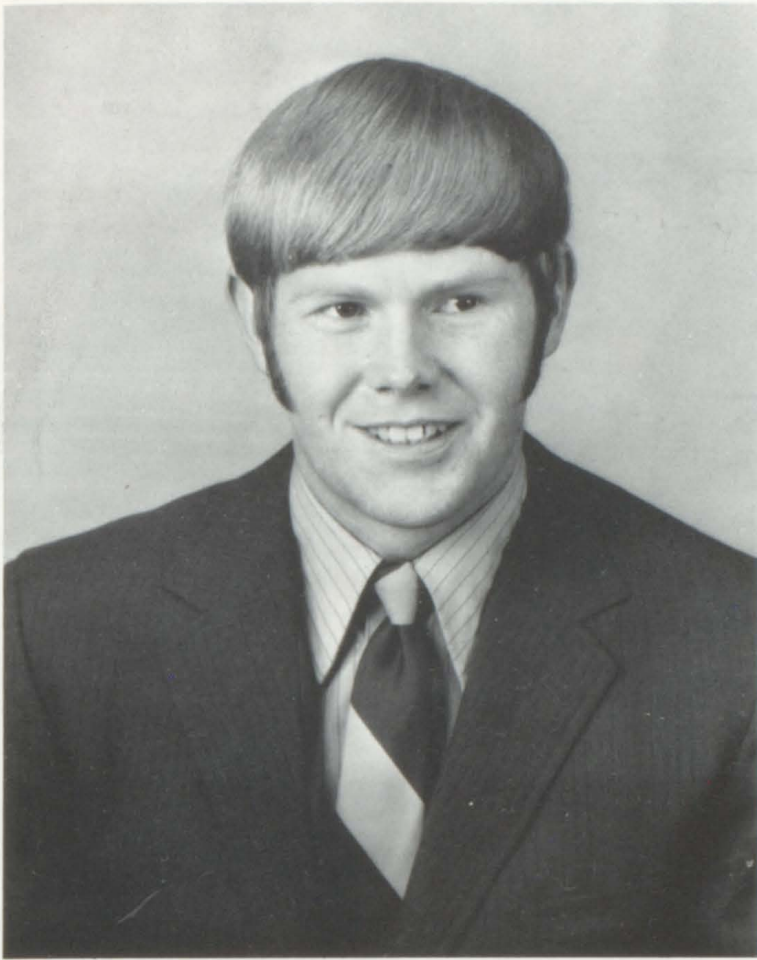

MR. VICA

DWIGHT ENIS

3 1/2" x 4 1/2"

MISS VICA

CYNTHIA WHITE



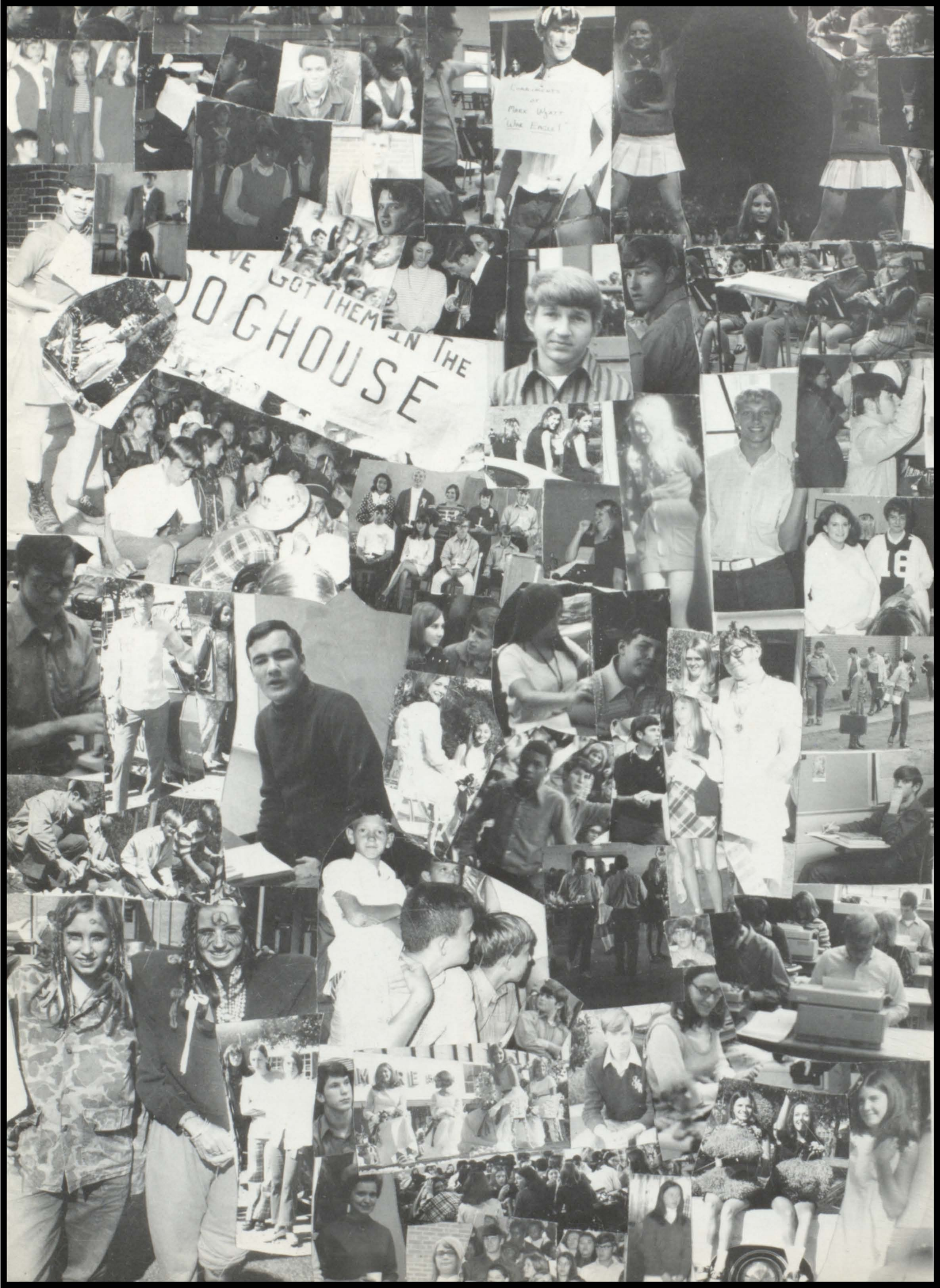

Comments at
Park House
'The Enchanted'

WE GOT THEM IN THE
DOGHOUSE

16

MIE

Congratulations

to the graduating class



BOTTLED UNDER AUTHORITY OF THE COCA COLA COMPANY

Fayette

Alabama



Compliments
of

**WESTERN AUTO
ASSOCIATE STORE**

Fayette

Alabama

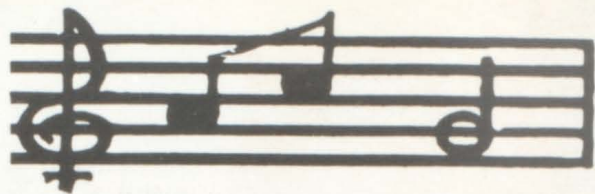

Compliments
of

JOE'S RECORD BAR

**THE
QUALITY SHOP**

Thermo Jac

Gay Gibson

**CAMPBELL
JEWELRY
STORE**



Fayette

Alabama

Compliments of



**FAYETTE INSURANCE
AGENCY**

Fayette

Ala.

Compliments
of

**A & M LAUNDRY
&
DRY CLEANERS**

932-4310

Compliments
of

GARRISON FURNITURE

Fayette

Alabama

Compliments of

**ANDERSON
HARDWARE COMPANY**

Fayette

Alabama



RENFROE CONSTRUCTION COMPANY, INC.

General Contractors

Phone
932-5961

Fayette

Alabama

Compliments
of

**FLAV-O-RICH
DAIRY**

All-Jersey Milk

Fayette

Alabama

Compliments
of

BOLLING PHARMACY, LTD.

Fayette
Alabama

Phone
932-4513



Make
Concrete
Improvements

FAYCO, INC.

Phone 932-5276

Fayette

Alabama

**FAYETTE COUNTY
BROADCASTER**

Fayette County's Local
Newspaper

\$3.00 Per Year

Compliments
of



NEWMAN'S

Fayette

Alabama

WWWF

"Radio Fayette"
990 on Your Dial

We Work With Fayette

Compliments of

**KARRH'S
COVERED WAGON**

Compliments of

FOWLER OIL COMPANY

JAY'S MINIT MART AND DAIRY BAR

J. W. AND AUTIE GODFREY

Ice Cream

Icee

Milk Shakes

Groceries



Coldest
Drink
in
Town

Chicken at Its Finest ...

Compliments
of

**GOLDEN EAGLE SYRUP
MFGRS.**



Golden Eagle



Compliments
of

**ROBERTS-NICHOLS
HARDWARE, INC.**

Fayette

Alabama

ADMIRAL®



Handmacher
 Catalina
 WORSTED-TEX
 Dalton
 BOTANY 500
 Serbia

... they recommend
Quality
SANITONE
 Drycleaning
 We feature it
TIM'S MODERN CLEANER

Compliments
 of

**STERMAN'S DEPARTMENT
 STORE**

Fayette, Alabama

THE PALACE

Finest in Gifts
 Merle Norman Cosmetics

Compliments
 of



**FAYETTE
 PROCESSING PLANT**

Compliments
 of

**FAYETTE
 AUTO
 PARTS**

Compliments
 of

WEEMS FURNITURE CO.

Lane Shopping Center

Fayette

Alabama



Locally Owned and Operated
by
DEL HARTLEY

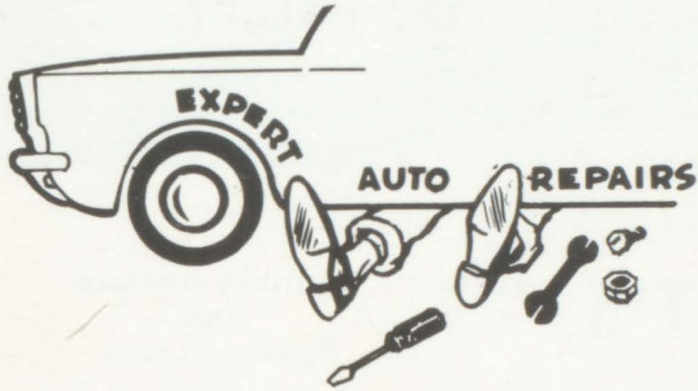

Compliments of

FAYETTE TIRE SERVICE

112 S. Aylette St.

Ph. 932-5996



You Can't Buy a Better Tire
. . . . to Save Your Life

Brake and Wheel
Tailpipe and Muffler
Alignment



"A GOOD PLACE TO WORK"

Fayette

Alabama

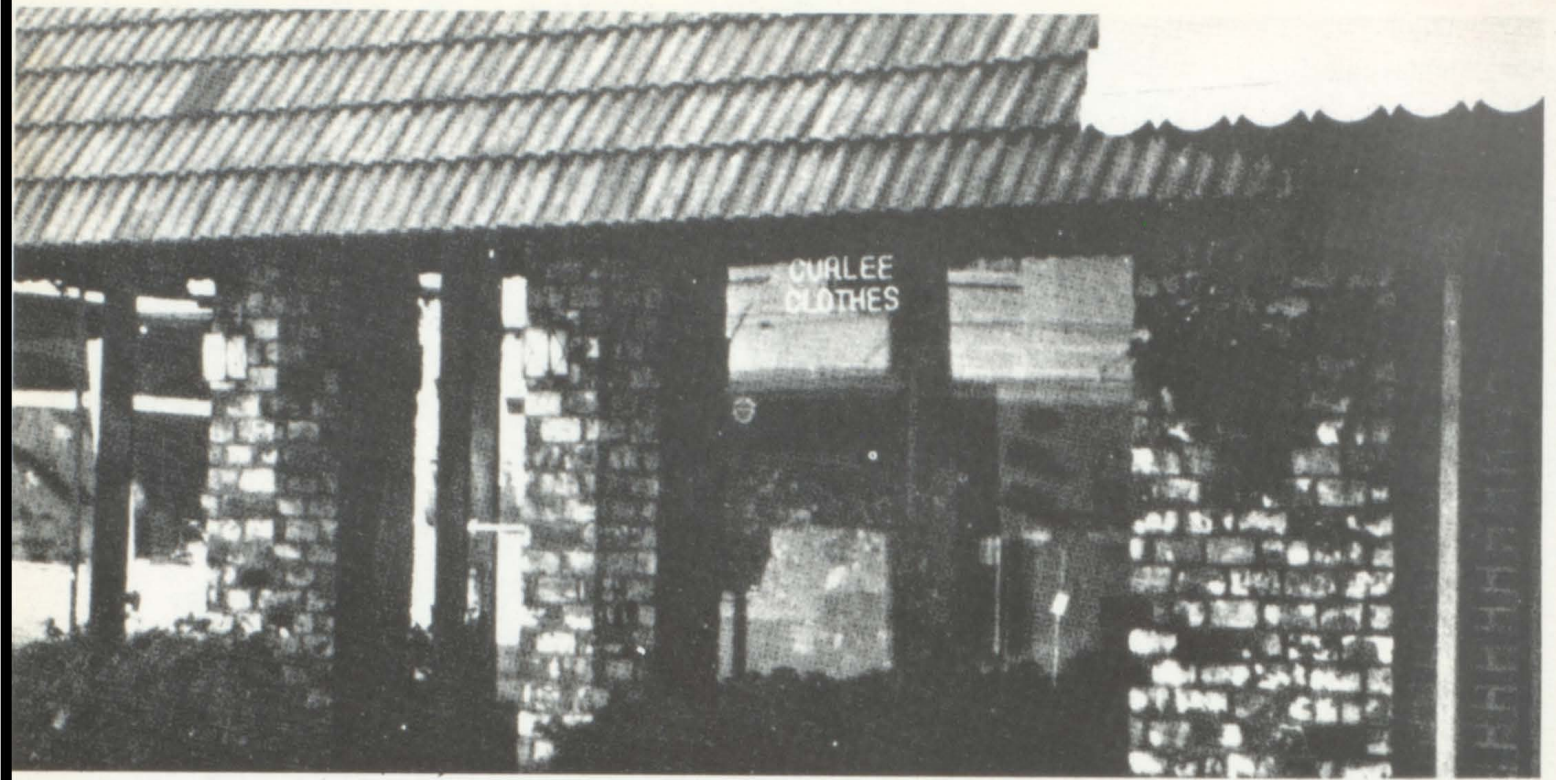

Now at Two

Compliments
of

Locations

in Fayette

GULLETT'S

Temple Avenue
and
James Street



Fayette

Alabama



Compliments of
the

FIRST NATIONAL BANK

of

Fayette

Alabama





Quality Education in an
Environment of Personal Concern

BREWER STATE JUNIOR COLLEGE

Fayette, Alabama



BERRY'S

Darby House

Botany '500

Elderado

Suits for Men and Boys

Fayette

Alabama



Compliments of

THE CITIZENS BANK OF FAYETTE

The Bank of Personal Service

Fayette, Alabama

Member of

F. D. I. C.



Compliments of

STOUGH CONSTRUCTION COMPANY, INC.
AND
STOUGH PAINT & SUPPLY



Compliments of

BILLY MARLAR

Chevrolet



**SAMPLE
SHOE CENTER**

Fayette

Alabama

Shop More
Save More
at

ELMORE'S

120 Stores Serving
Dixie

Your School
Supply
Headquarters

Fayette

Alabama



WINNIE'S

"Fashions For Ladies
and Jr's."

Fayette

Alabama



SEARS

Authorized Catalog
Sales Merchant

Owned and Operated
by
BRANNEN PERRY

Fayette

Alabama

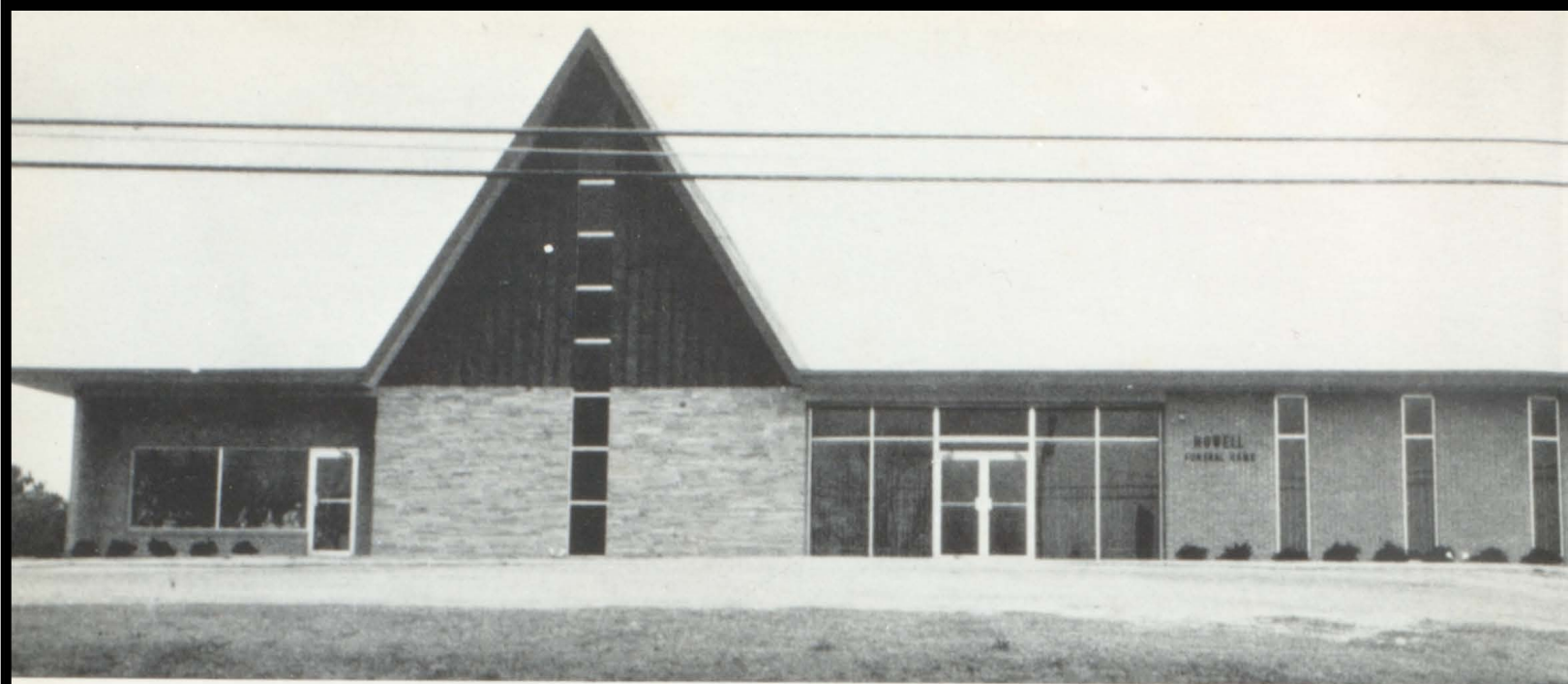

Flower Shop

Funeral Home

HOWELL'S

Phone: 932-6706

Phone: 932-6705



AIRPORT MOTEL AND RESTAURANT

Highway #43, North

Motel Phones:

Fayette, Alabama

Restaurant Phone

205 932-5926

35555

205 932-3333

205 932-5927

PIGGLY WIGGLY

Fayette, Alabama



Senior Employees



**OWEN'S
FIRE EXTINGUISHER
SERVICE**

14 Circle Drive
Fayette, Alabama

Safety First or

General

For Service Call
932-6483

Air Conditioned

FREEMAN'S BARBER SHOP

Fayette, Alabama

"Any Style Haircut"

MARTHA'S BEAUTY SALON

Hair Stylist

CHRISTINE DUBOSE
BARBARA WHITLEY
MARTHA FILES

307 Cain Street



Compliments of

**BIG
"R"**

Cash and Carry
Let Us Supply Your Building Needs.

Vernon Highway

Fayette, Alabama

Phone:
932-6277

CHECK OUT



ROBBIE'S

"THE CRIB TO COLLEGE
STORE WITH MORE"

More Famous Brand Names ...
More to Select From ...
More Convenient Services ...
More for Your Money ...

We Have Completely Remodeled the Men's and Ladies'
Dept. for Your Shopping Convenience.



These People Are Ready to
Serve You at Robbie's:
Dennis Fisher, Steve Shelton
Jack-Perry, Steve Maddox
Susan Corbett, Kay McCarver
Debbie Wilson, Wanda Nichols

Latest Styles - at Lowest Prices

Shop in the Friendly
Atmosphere at Robbie's
in
Fayette



